

$\Delta = 27^{\circ}00'$
 $D = 30^{\circ}00'$
 $T = 50.2$
 $L = 90.3$

$\Delta = 6^{\circ}20'$
 $D = 4^{\circ}00'$
 $T = 79.3$
 $L = 158.3$

$\Delta = 38^{\circ}00'$
 $D = 40^{\circ}00'$
 $T = 49.4$
 $L = 95.0$

$\Delta = 20^{\circ}50'$
 $D = 20^{\circ}00'$
 $T = 52.7$
 $L = 104.1$

$\Delta = 8^{\circ}20'$
 $D = 8^{\circ}00'$
 $T = 52.2$
 $L = 104.1$

$\Delta = 40^{\circ}40'$
 $D = 50^{\circ}00'$
 $T = 42.5$
 $L = 81.3$

PC 7+65.7
 PT 8+56.0

PC 14+60.8
 PT 16+19.1

PC 17+76.5
 PT 18+71.5

PC 21+83.9
 PT 22+88.1

POT 27+76.3
 PC 28+51.3
 PT 29+55.4

PC 35+16.4
 PT 35+97.7

PC 48+42.0
 PT 50+08.1

PC 55+30.6
 POT 54+34.1

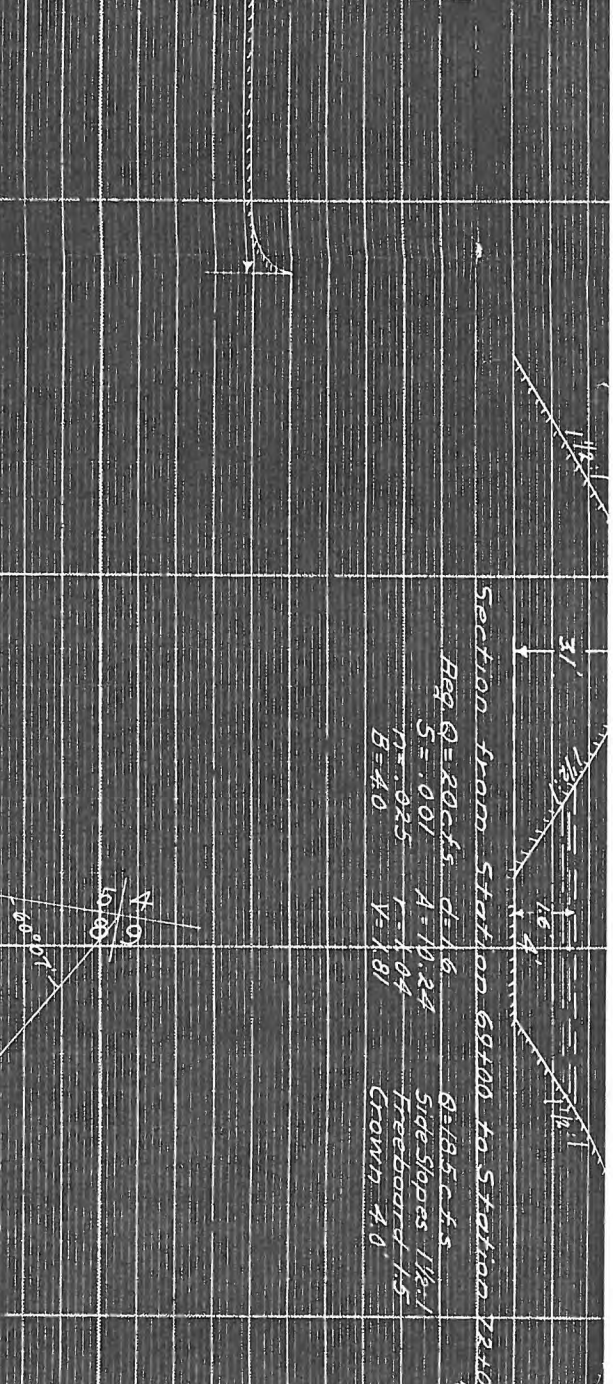
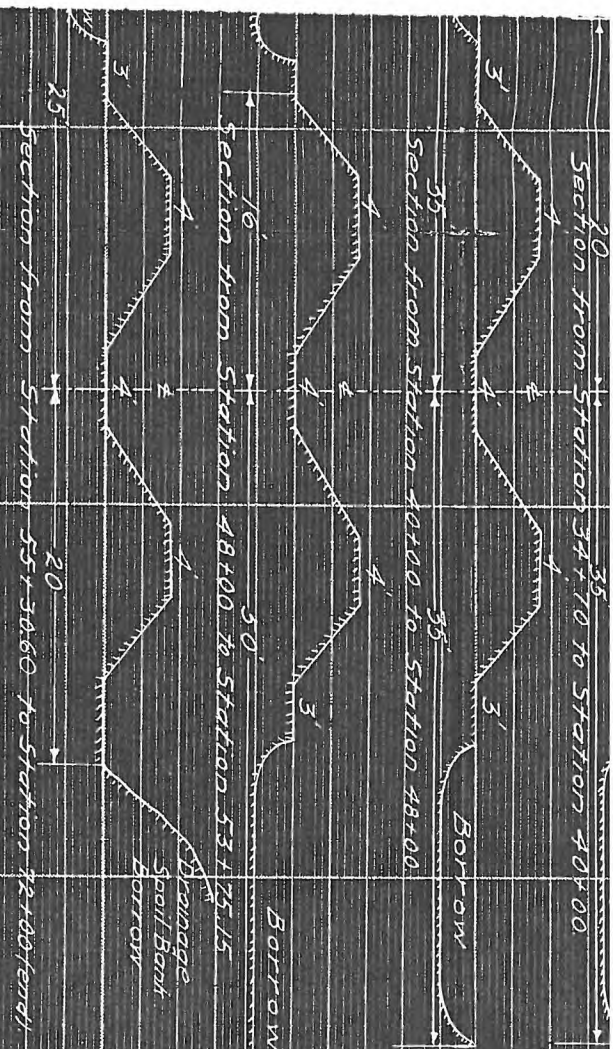
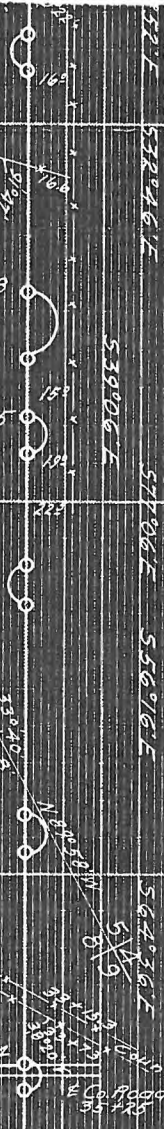

END STA 72+00

0760-576.677503 Ys1a Main Lateral

$\Delta = 48^\circ 20' R$ PC 7+08.8
 $D = 4.19$ PT 5+29.6 P14+732
 $T = 64.4$ 559.52 L
 $L = 120.8$

$\Delta = 27^\circ 06' A$ PC 7+657
 $D = 30^\circ A$ PT 8+56.0
 $T = 50.2$ 538.96 L
 $L = 90.3$

$\Delta = 6^\circ 20' L$ PC 14+60.8
 $D = 4^\circ L$ PT 16+19.1
 $T = 70.3$ 539.06 L
 $L = 158.3$

$\Delta = 38^\circ 00' L$ PC 17+76.5
 $D = 40^\circ L$ PT 18+71.5
 $T = 49.4$ 572.06 L
 $L = 95.0$

$\Delta = 20^\circ 50' A$ PC 21+83.9
 $D = 20^\circ A$ PT 22+88.1
 $T = 52.7$ 556.96 L
 $L = 104.1$

$\Delta = 8^\circ 20' L$ PC 28+51.3
 $D = 8^\circ L$ PT 29+55.4
 $T = 52.2$ 562.36 L
 $L = 104.1$

$\Delta = 40^\circ 40' L$ PC 35+16.4
 $D = 50^\circ L$ PT 35+97.7
 $T = 42.5$ 574.43 L
 $L = 81.3$

$\Delta = 1^\circ 58' A$ PC 48+42.0
 $D = 6^\circ A$ PT 48+94.6
 $T = 83.6$

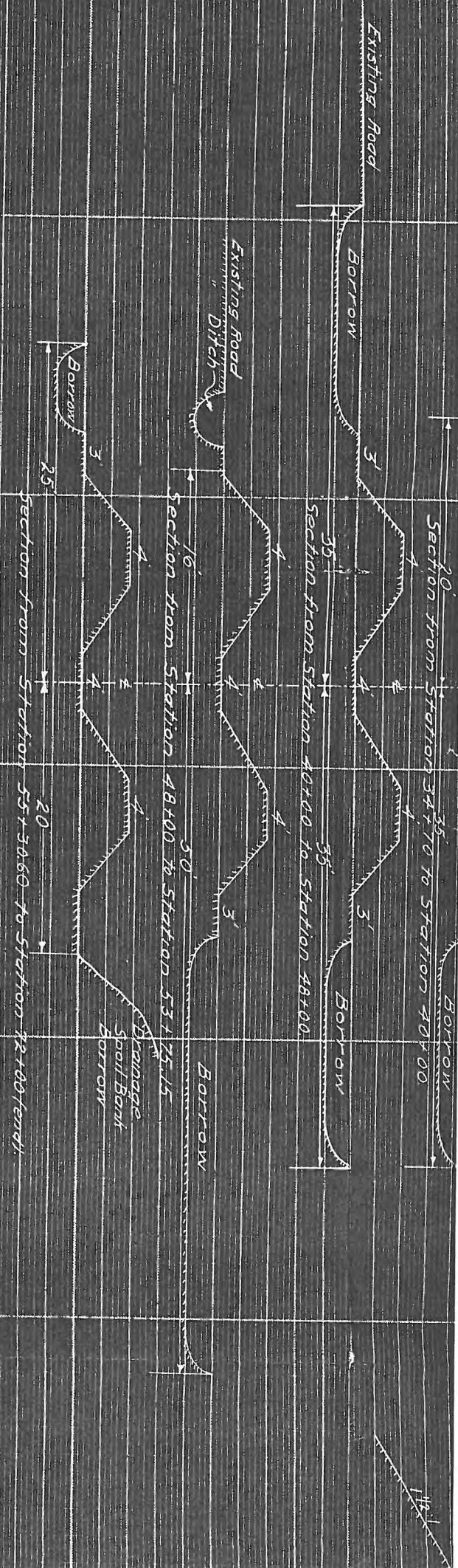

$\frac{6}{5}$ 580.58 L
 $\frac{7}{8}$ 2197.9 L
 174.43 L

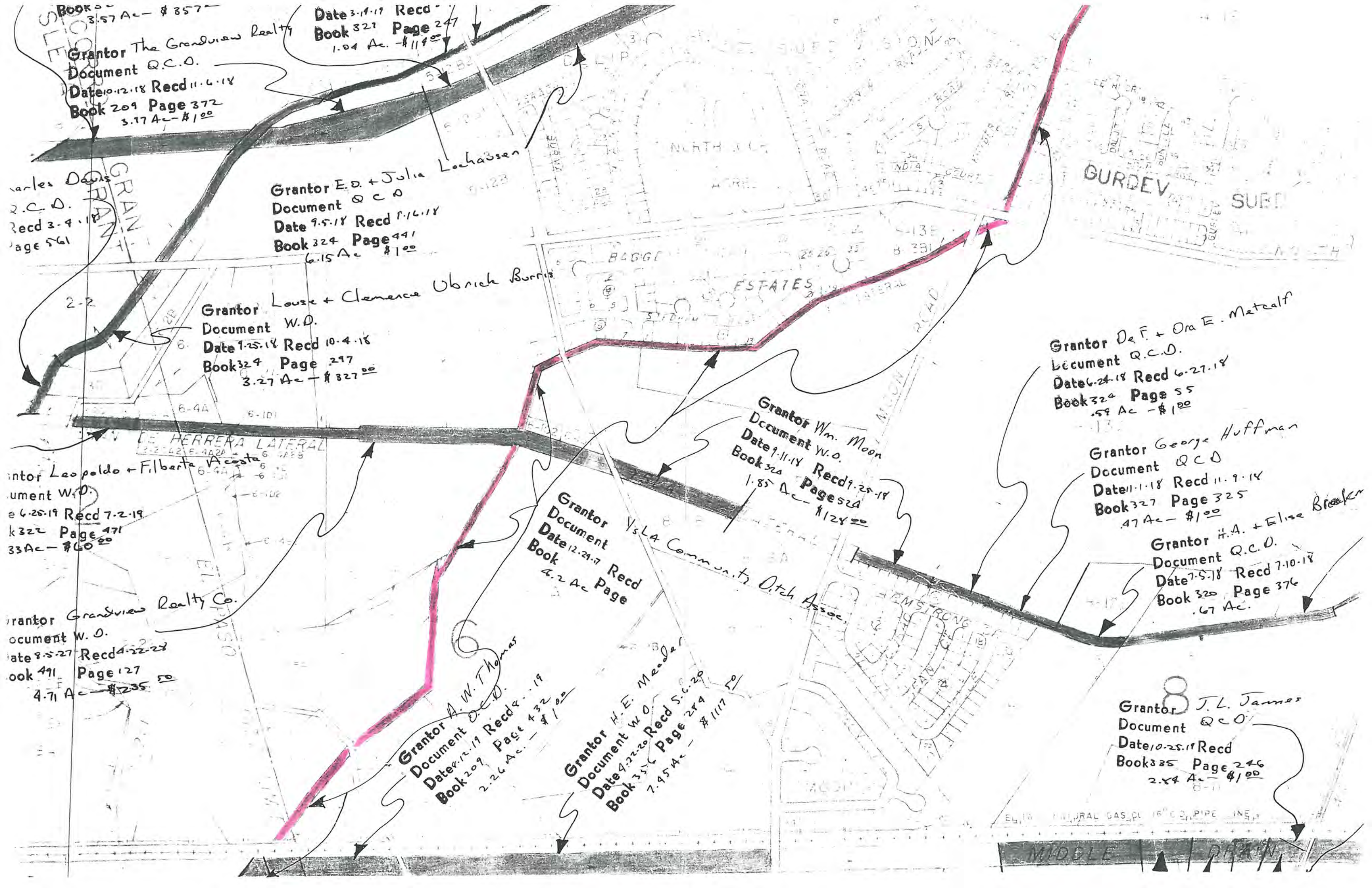

Book 209 Page 372
3.57 Ac - \$ 857
Grantor The Grandview Realty
Document Q.C.O.
Date 10-12-18 Recd 11-6-18

Date 3-1-17 Recd
Book 327 Page 247
1.04 Ac - \$ 119⁰⁰

Grantor E.D. + Julia Lockhassen
Document Q.C.O.
Date 9-5-17 Recd 1-16-18
Book 324 Page 441
6.15 Ac - \$ 100

Grantor Louise + Clemence Ubrich Burris
Document W.D.
Date 7-25-18 Recd 10-4-18
Book 324 Page 297
3.27 Ac - \$ 327⁰⁰

Grantor Wm. Moon
Document W.O.
Date 9-11-17 Recd 9-25-18
Book 324 Page 524
1.85 Ac - \$ 128⁰⁰

Grantor De F. + Ora E. Metcalf
Document Q.C.O.
Date 6-24-18 Recd 6-27-18
Book 324 Page 55
.59 Ac - \$ 100

Grantor George Huffman
Document Q.C.O.
Date 11-1-18 Recd 11-9-18
Book 327 Page 325
.47 Ac - \$ 100

Grantor H.A. + Elise Braker
Document Q.C.O.
Date 7-5-18 Recd 7-10-18
Book 320 Page 376
.67 Ac.

Grantor V.S. LA Community Ditch Assoc.
Document
Date 12-21-17 Recd
Book 4.2 Ac Page

Grantor A.W. Thomas
Document Q.C.O.
Date 12-19 Recd 1-19
Book 209 Page 432
2.26 Ac - \$ 100

Grantor H.E. Meader
Document W.O.
Date 9-22-20 Recd 5-6-20
Book 351 Page 284
7.95 Ac - \$ 1117⁵⁰

Grantor J.L. James
Document Q.C.O.
Date 10-25-17 Recd
Book 325 Page 246
2.84 Ac - \$ 100

Grantor Charles Davis
Document Q.C.O.
Date 3-4-18 Recd
Page 561

Grantor Leopoldo + Filberta Acosta
Document W.O.
Date 6-25-19 Recd 7-2-19
Book 322 Page 471
3.33 Ac - \$ 60⁰⁰

Grantor Grandview Realty Co.
Document W.O.
Date 8-5-27 Recd 4-22-28
Book 491 Page 127
4.71 Ac - \$ 235⁵⁰

LE HERRERA LATERAL

BAGGE

ESTATES

GENERAL ROAD

MOON ROAD

ARMSTRONG

GURDEV

SUBD

MIDDLE PLAIN

NATURAL GAS 15" CO. PIPE LINE