

Loomis, C.R. ET AL

Texas Lateral

0023-0062-0002-00

KNOW ALL MEN BY THESE PRESENTS, that we, the undersigned
owners of land situate in the County of El Paso and State of
Texas, and within the boundaries of the El Paso County

Water Improvement District #1 being desirous of securing
improved adequate and more efficient irrigation, drainage, and flood
protection facilities for our lands in accordance with plans now or
hereafter to be formulated by the United States of America under
provisions of the Act of Congress approved June 17, 1902 (Stat. 388), and acts amendatory thereof and supplementary thereto, pursuant
to contract dated December 29, 1917, and contracts
supplementary thereto between the United States of America and the
said El Paso County and Water Improvement District #1 for and in

consideration of the contemplated benefits to be derived from the con-
struction, reconstruction or improvement and subsequent operation of
irrigation (or drainage) works (or both) in the vicinity of our lands, and
in consideration of our mutual promises herein, do hereby agree for
ourselves, our heirs, executors, administrators, successors and
assigns, to convey to the United States of America, by our respective
proper quit claim deeds, upon demand for such deeds being made by the
authorized representatives of the Bureau of Reclamation of the United
States a strip or strips of land for right of way for drainage ditches,
levees and intercepting drains, laterals, connection therewith and
extensions thereof, of such width and length as may be necessary not

to exceed however the width, in feet set opposite each of said proposed works for what are or will be commonly known respectively as follows, to-wit:

Texas Lateral Assteway - 50 feet

As the same respectively are now or may hereafter be located and staked out on the ground by the United States acting through the Bureau of Reclamation, the locations of said (drainage ditches, levees intercepting drains and laterals (respectively) being approximately and substantially as shown on the map attached hereto and made a part hereof.

IN WITNESS WHEREOF, we have hereunto affixed our hands and seals this _____ day of _____ 19__.

Signed, Sealed and Delivered in the presence of:

J. L. Paria

J. L. Paria

J. L. Paria

M. B. Armbury

Chas. W. Loomis

Chas. W. Loomis

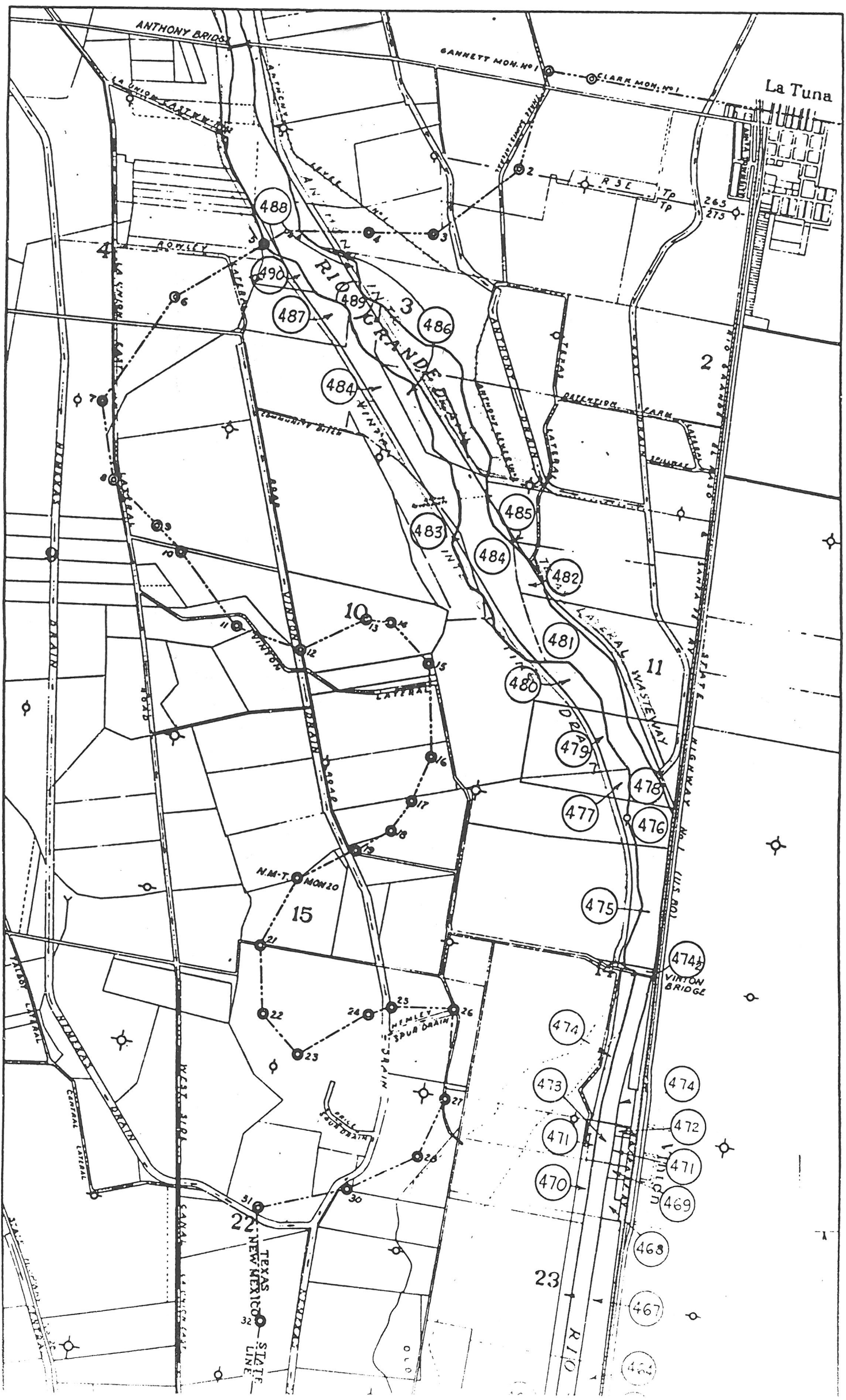

ANTHONY BRIDGE

GANNETT MON. NO. 1

CLARK MON. NO. 1

La Tuna

RIO GRANDE

N.M.T. MON. 20

VINTON BRIDGE

TEXAS
NEW MEXICO
STATE
LINE

RIO

488

490

487

484

486

483

484

482

481

480

479

477

478

476

475

474

474

473

474

472

471

471

470

469

468

467

466

2

15

10

11

23

22

21

22

23

24

25

26

27

28

29

30

31

32

33

OLD

265

275

R 3 E

7P

7P

ROWLEY

COMMUNITY DITCH

DATELINE FARM

NEURAL

LATERAL

KANSAS WASTE WATER

DRY

WYBORN

WYBORN

WYBORN

WYBORN

WYBORN

WYBORN

WYBORN

WYBORN

WYBORN

WYBORN

WYBORN

WYBORN

WYBORN

WYBORN

WYBORN

WYBORN

WYBORN

WYBORN

WYBORN

WYBORN

WYBORN

WYBORN

WYBORN

WYBORN

WYBORN

WYBORN

WYBORN

WYBORN

WYBORN

WYBORN

WYBORN

WYBORN

WYBORN

WYBORN

WYBORN

WYBORN

WYBORN

WYBORN

WYBORN

WYBORN

WYBORN

WYBORN

WYBORN

WYBORN

WYBORN

WYBORN

WYBORN

WYBORN

WYBORN

WYBORN

WYBORN

WYBORN

WYBORN

WYBORN

WYBORN

WYBORN

WYBORN

WYBORN

WYBORN

WYBORN

WYBORN

WYBORN

WYBORN

WYBORN

WYBORN

WYBORN

WYBORN

WYBORN

WYBORN

WYBORN

WYBORN

WYBORN

WYBORN

WYBORN

WYBORN

WYBORN

WYBORN

WYBORN

WYBORN

WYBORN

WYBORN

WYBORN

WYBORN

WYBORN

WYBORN

WYBORN

WYBORN

WYBORN

WYBORN

WYBORN

WYBORN

WYBORN

WYBORN

WYBORN

WYBORN

WYBORN

WYBORN

WYBORN

WYBORN

WYBORN

WYBORN

WYBORN

WYBORN

WYBORN

WYBORN

WYBORN

WYBORN

WYBORN

WYBORN

WYBORN

WYBORN

WYBORN

WYBORN

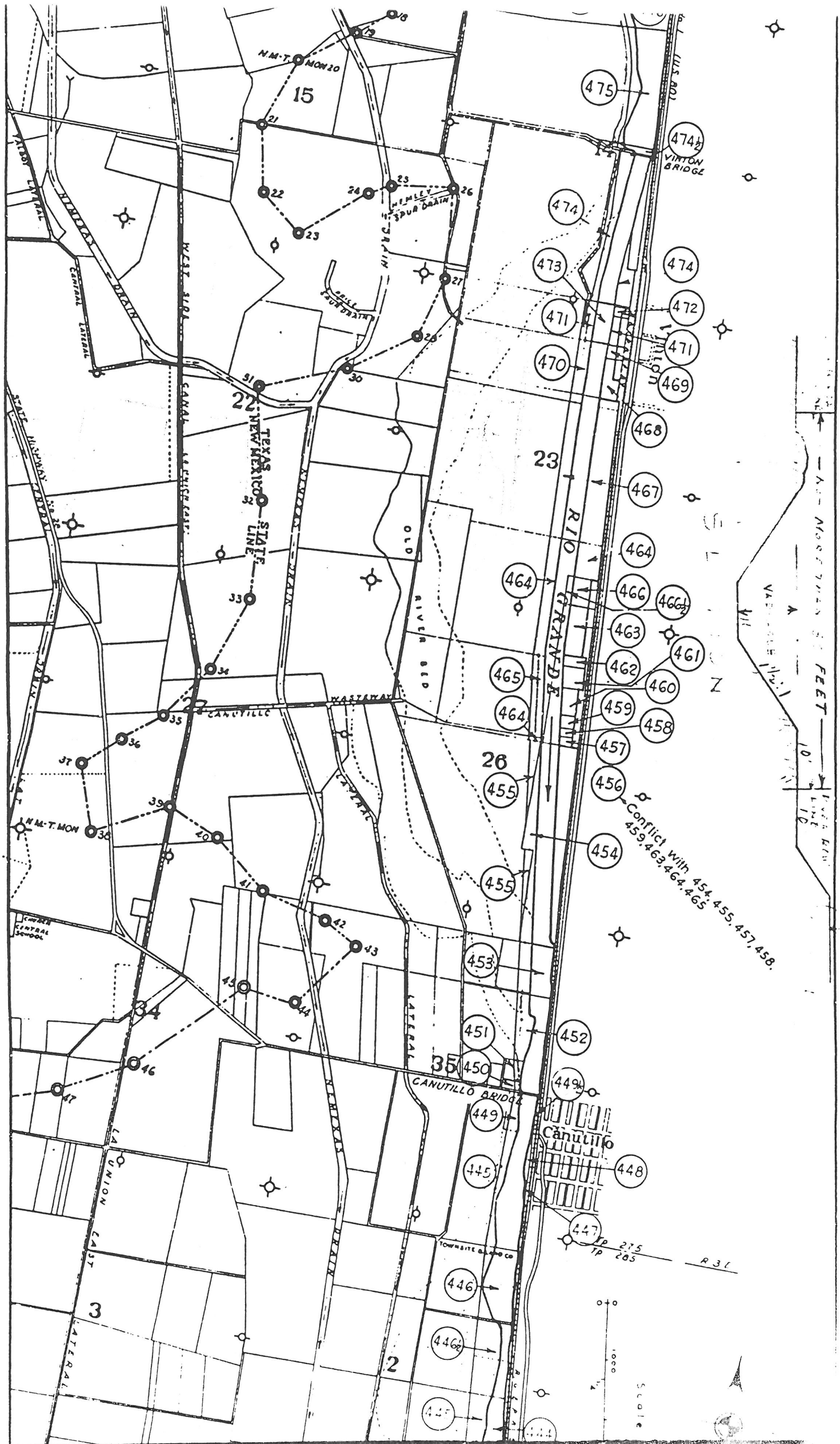

10' SCALE BAR
1000 FEET

Scale

TP 215
TP 205
R 31

1000

Scale

Scale