

PETITION TEXAS LATERAL (Extension)  
Loomis, C.R., et al.

0023-0062-0002-00

MV 29-(2)

B-28

Petition  
Texas Lateral  
Wasteway

KNOW ALL MEN BY THESE PRESENTS, That we, the undersigned owners of land situate in the County of El Paso and State of Texas, and within the boundaries of the El Paso County Water Improvement District #1 being desirous of securing improved adequate and more efficient irrigation, drainage, and flood protection facilities for our lands in accordance with plans now or hereafter to be formulated by the United States of America under provisions of the Act of Congress approved June 17, 1902 (Stat., 38), and acts amendatory thereof and supplementary thereto, pursuant to contract dated December 29, 1917, and contracts supplementary thereto between the United States of America and the El Paso County Water Improvement District #1 for and in consideration of the contemplated benefits to be derived from the construction, reconstruction or improvement and subsequent operation of irrigation (or drainage) works (or both) in the vicinity of our lands, and in consideration of our mutual promises herein, do hereby agree for ourselves, our heirs, executors, administrators, successors and assigns, to convey to the United States of America, by our respective proper quit claim deeds, upon demand for such deeds being made by the authorized representatives of the Bureau of Reclamation of the United States a strip or strips of land for right of way for drainage ditches, levees and intercepting drains, laterals, connection therewith and extensions thereof, of such width and length as may be necessary not

to extend however the width in feet set opposite each of said proposed  
with the width in feet in substantially the same manner as follows

to-wit:

Texas Lateral Wasteway - 50 feet

As the same respectively are now or may hereafter be located and staked out on the ground by the United States acting through the Bureau of Reclamation, the locations of said (drainage ditches, levees intercepting drains and) laterals (respectively) being approximately and substantially as shown on the map attached hereto and made a part hereof.

IN WITNESS WHEREOF, we have hereunto affixed our hands and seals this \_\_\_\_\_ day of \_\_\_\_\_ 19\_\_.

Signed, Sealed and Delivered in the presence of:

\_\_\_\_\_  
*J. H. Tavia*  
\_\_\_\_\_  
*J. C. Rushberger*  
\_\_\_\_\_

*J. C. Rushberger*  
\_\_\_\_\_  
*M. H. Arndt*  
\_\_\_\_\_  
*E. C. Channing*  
\_\_\_\_\_  
*Chas. V. Loomis*

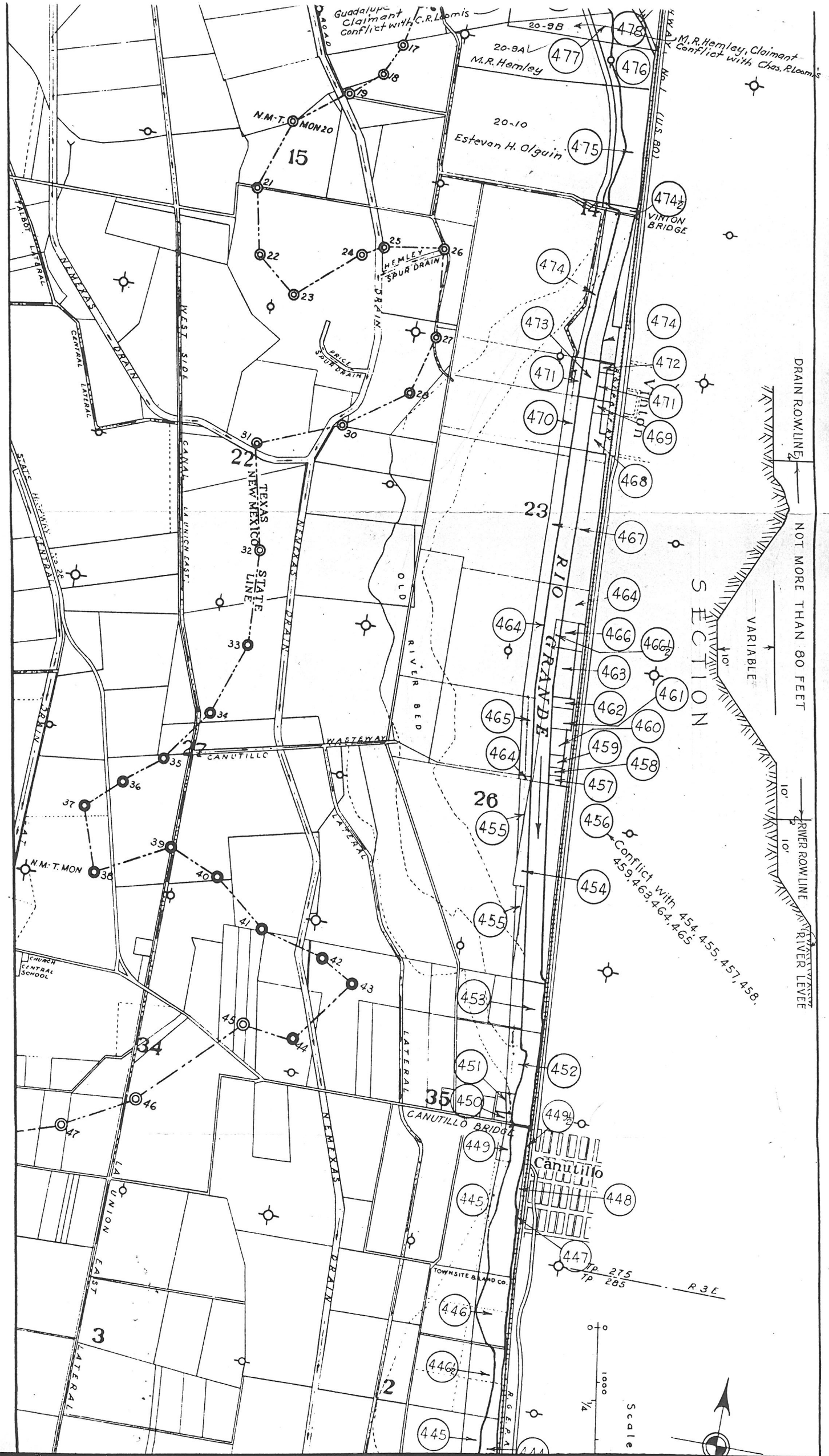

Guadalupe Claimant Conflict with C.R. Loomis

20-9A  
M.R. Hemley

M.R. Hemley, Claimant Conflict with Chas. R. Loomis

N.M.T. MON 20

20-10  
Estevan H. Olguin

HEMLEY SPUR DRAIN

VINTON BRIDGE

TEXAS NEW MEXICO STATE LINE

SECTION

DRAIN ROW LINE

NOT MORE THAN 80 FEET

VARIABLE

RIVER ROW LINE

RIVER LEVEE

TP. 275  
TP. 285  
R. 3 E

Scale  
1000  
1/4



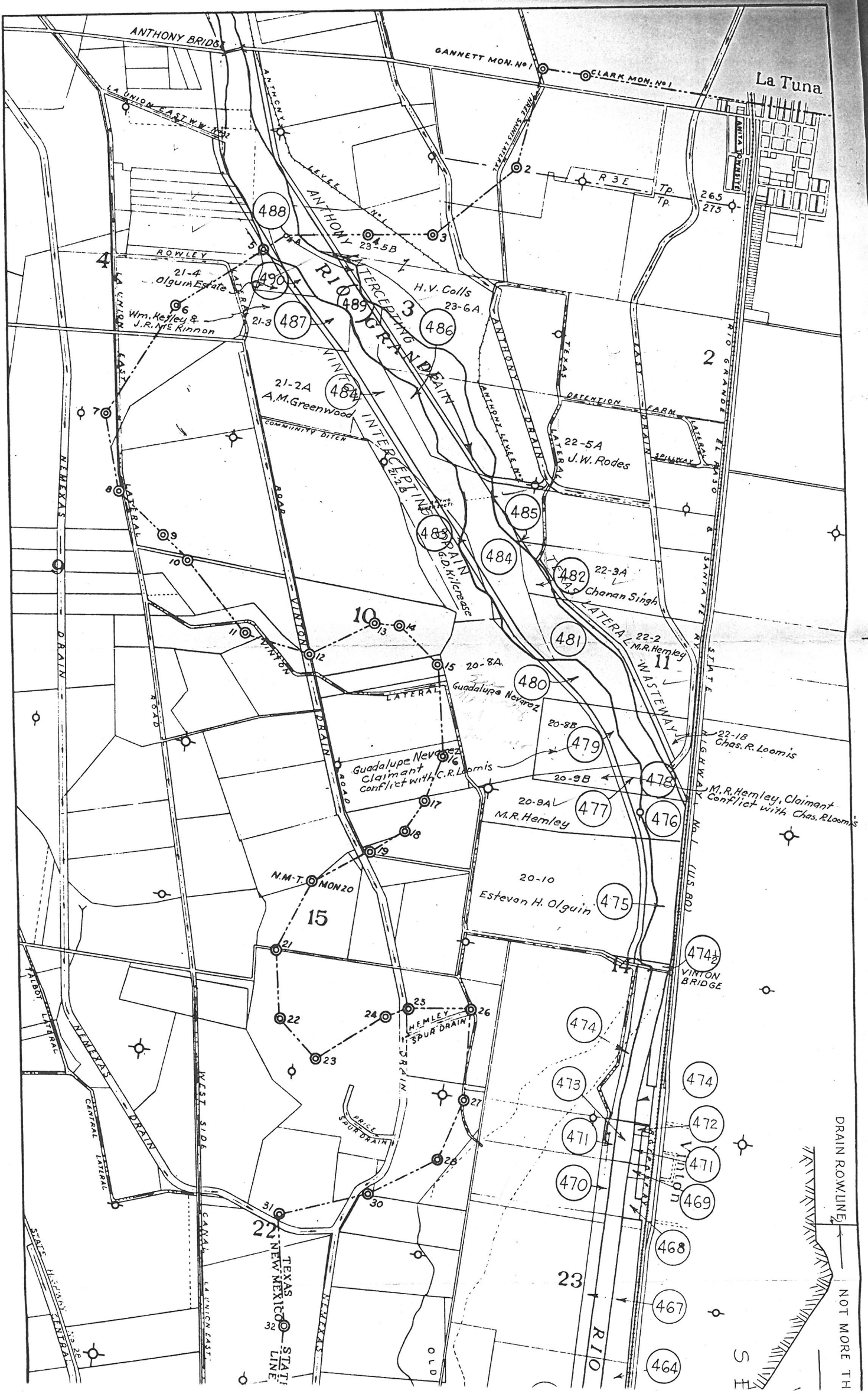

La Tuna

ANTHONY BRIDGE

GANNETT MON. NO. 1

CLARK MON. NO. 1

LA UNION EAST W.W. CANAL

488

490

487

489

484

486

483

484

485

482

481

480

479

478

476

477

475

474

474

472

471

469

468

467

464

ROWLEY

21-4 Olguin Estate

Wm. Kefley & J.R. Mc Kinnon

21-2A A.M. Greenwood

COMMUNITY DITCH

ROAD

ROAD

ROAD

ROAD

ROAD

ROAD

ROAD

ROAD

ROAD

ROAD

ROAD

ROAD

ROAD

ROAD

ROAD

ROAD

ROAD

ROAD

ROAD

ROAD

ROAD

H.V. Colls 23-6A

DETENTION FARM

22-5A J.W. Rodes

22-3A Chanan Singh

22-2 M.R. Hemley

20-8A Guadalupe Nevarez

Guadalupe Nevarez Claimant Conflict with C.R. Loomis

20-9B M.R. Hemley

20-10 Estevan H. Olguin

22-18 Chas. R. Loomis

M.R. Hemley, Claimant Conflict with Chas. R. Loomis

VINTON BRIDGE

DRAIN ROWLINE NOT MORE THAN 100 FEET

S

23

RIO

27

TEXAS NEW MEXICO STATE LINE

32

STATE H.S.P.W. CANAL

STATE H.S.P.W. CANAL

STATE H.S.P.W. CANAL

STATE H.S.P.W. CANAL

STATE H.S.P.W. CANAL

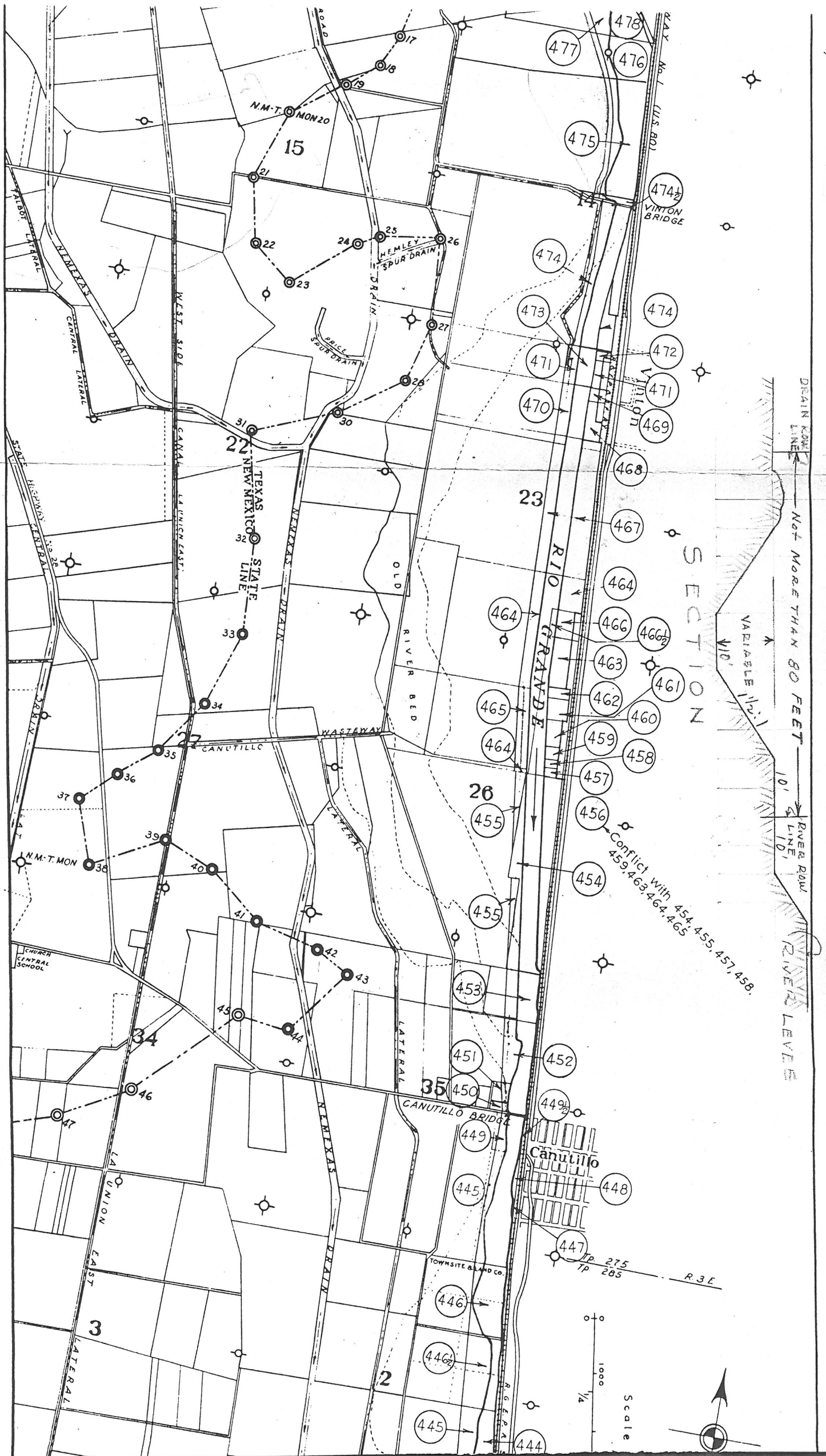



La Tuna

ANTHONY BRIDGE

GANNETT MON. NO. 1

CLARK MON. NO. 1

LA UNION EAST W.W. CANAL

LEVEE ANTHONY  
RIO GRANDE  
INVER 3

R 3 E Tp. 265  
Tp. 273

ROWLEY

DETONATION FARM

COMMUNITY DITCH

NINEKAS LATERAL DRAIN

VINTON LATERAL DRAIN

LATERAL WISKEYWAY

STATE HIGHWAY NO. 11 (US 80)

N.M.T. MON. 20

VINTON BRIDGE

HEMLEY SPUR DRAIN

CENTRAL LATERAL DRAIN

WEST SIDE CANAL

DRAIN LINE