

PETITION (STAHMAN) T-131 LATERAL
W, S. Stahmann, et al.

0023-0089-0002-00
0623-0092-0003-00

23-(2), & 26-(3) Texas

DEPARTMENT OF THE INTERIOR
BUREAU OF RECLAMATION SERVICE

File

424 B-29

EY Paso Valle

Laterals

PETITION
FOR THE
CONSTRUCTION AND OPERATION
OF THE
"STAHMANN LATERAL"

STATE OF TEXAS)
COUNTY OF EL PASO)

KNOW ALL MEN BY THESE PRESENTS; That we, the undersigned owners of lands situated in the County of El Paso and State of Texas and within the boundaries of the El Paso County Water Improvement District No. 1, being desirous of securing the irrigation and reclamation of our lands in accordance with the plans formulated and to be hereafter formulated by the United States of America under the provisions of the Act of Congress approved June 17, 1902, (32 Stat., 388), and acts amendatory thereof or supplementary thereto, pursuant to contract of December 29, 1917, between the Secretary of the Interior and the said El Paso County Water Improvement District No. 1, and for and in consideration of the benefits to be derived from the construction and operation of irrigation and other works upon or in the vicinity of our lands and for other valuable considerations, hereby agree to convey to the United States all necessary right of way over, upon and across any and all tracts of land belonging to the undersigned, or any of them; it being understood and agreed that the land included in the said right of way herein agreed to be conveyed to the United States is to be taken and used in connection with the reconstruction and maintenance of the "STAHMANN LATERAL", as the same is now located and staked out on the ground, as shown on the attached plat. Said right of way shall be conveyed to the United States by proper quit claim deed or deeds, or other appropriate instrument in writing, at any time such conveyance may be demanded by the proper agents and representatives of the United States after the construction and operation of said "Stahmann Lateral" shall have been definitely determined upon by the United States, or actually constructed and in operation.

IN WITNESS WHEREOF, we have hereunto affixed our hands and seals this _____ day of _____ A. D. 192__.

H. Brownwell
A. D. Peterson
Wm. J. S. Matton
W. J. Stahmann

Tornillo Co. Tex.
"
"
Tornillo Texas
Club 2

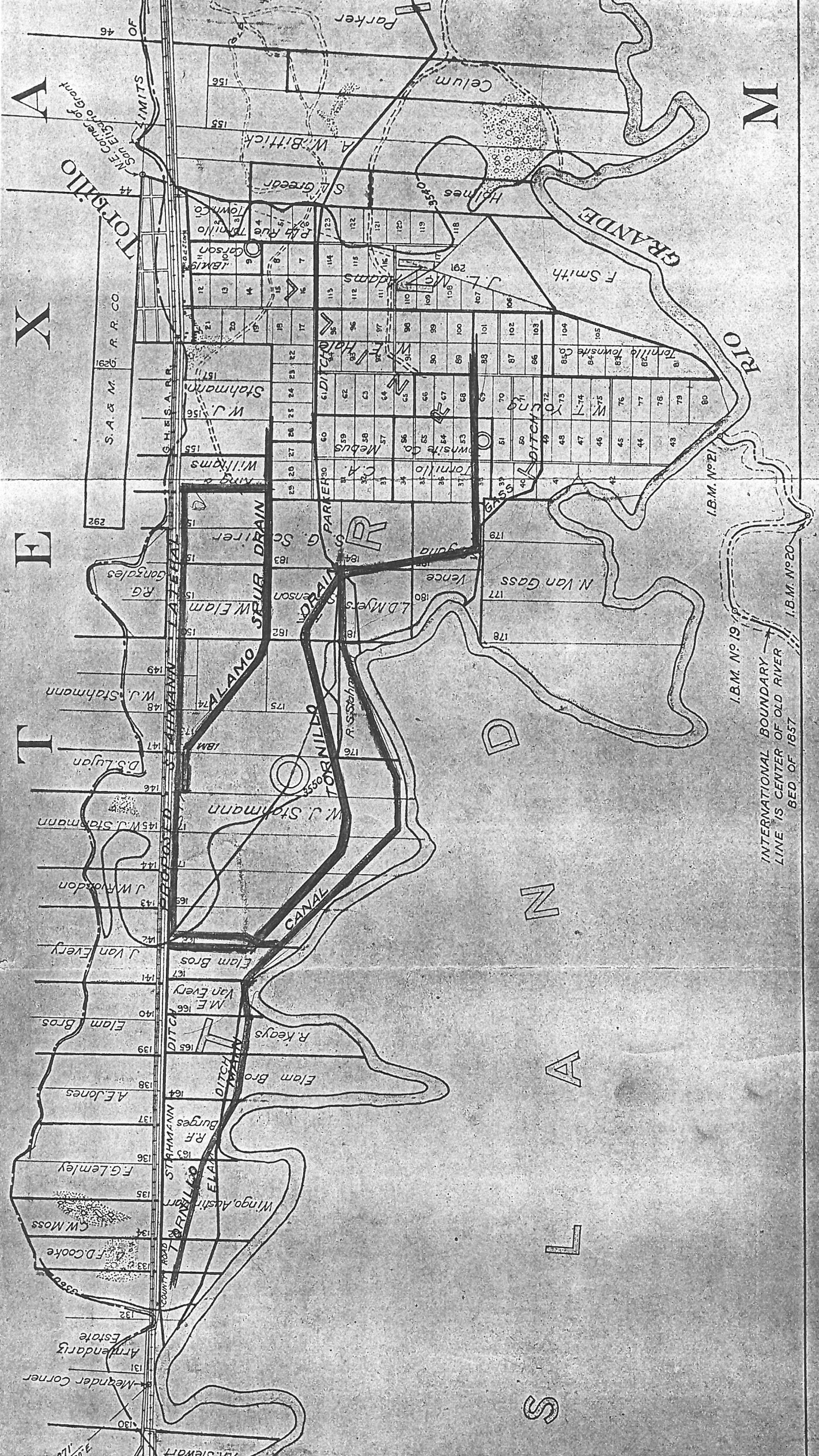

INTERNATIONAL BOUNDARY
 LINE IS CENTER OF OLD RIVER
 BED OF 1857

I.B.M. No 19

I.B.M. No 20

I.B.M. No 21

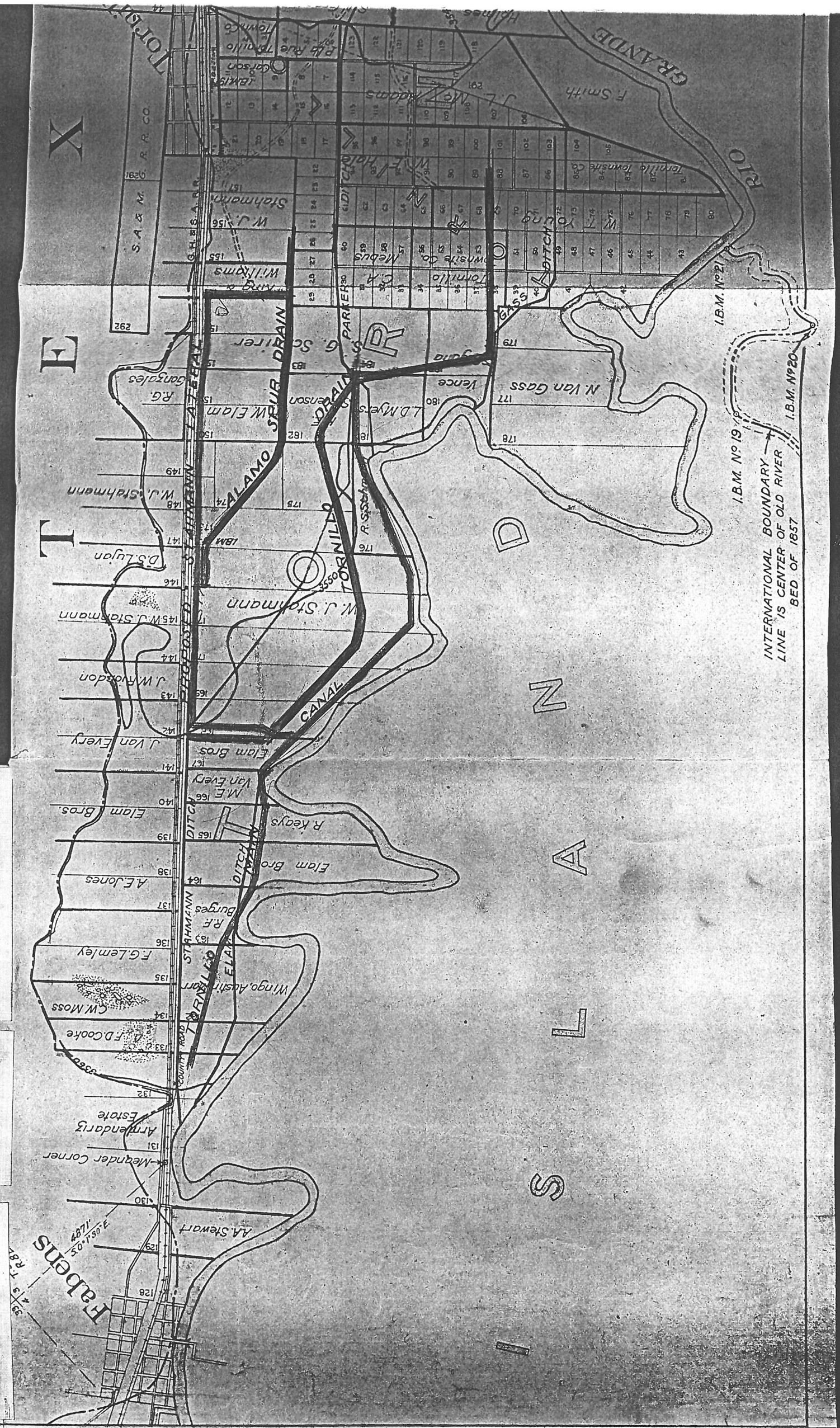

I.B.M. No 19
I.B.M. No 21
I.B.M. No 20
I.B.M. No 1857

INTERNATIONAL BOUNDARY
LINE IS CENTER OF OLD RIVER
BED OF 1857

Fabens
AA Stewart
128

Meynder Corner
131
Armandaris
Estate
132

F.D. Cooke
133
Wingo, Ashin
134
CW Moss
135
F.G. Lemley
136
R.F. Burges
137
A. Jones
138

Elam Bros.
139
M.E. 156
Van Every
140
Elam Bros.
141
J. Van Every
142
J. W. Gordon
143
J. W. Gordon
144
W.J. Stahmann
145
D.S. Lujan
146
W.J. Stahmann
147
W.J. Stahmann
148
149

Vence
179
L.D. Myers
180
W. Elam
181
W.J. Stahmann
182
W.J. Stahmann
183
W.J. Stahmann
184
W.J. Stahmann
185
W.J. Stahmann
186
W.J. Stahmann
187
W.J. Stahmann
188
W.J. Stahmann
189
W.J. Stahmann
190
W.J. Stahmann
191
W.J. Stahmann
192
W.J. Stahmann
193
W.J. Stahmann
194
W.J. Stahmann
195
W.J. Stahmann
196
W.J. Stahmann
197
W.J. Stahmann
198
W.J. Stahmann
199
W.J. Stahmann
200

W.J. Stahmann
175
W.J. Stahmann
176
W.J. Stahmann
177
W.J. Stahmann
178
W.J. Stahmann
179
W.J. Stahmann
180
W.J. Stahmann
181
W.J. Stahmann
182
W.J. Stahmann
183
W.J. Stahmann
184
W.J. Stahmann
185
W.J. Stahmann
186
W.J. Stahmann
187
W.J. Stahmann
188
W.J. Stahmann
189
W.J. Stahmann
190
W.J. Stahmann
191
W.J. Stahmann
192
W.J. Stahmann
193
W.J. Stahmann
194
W.J. Stahmann
195
W.J. Stahmann
196
W.J. Stahmann
197
W.J. Stahmann
198
W.J. Stahmann
199
W.J. Stahmann
200

W.J. Stahmann
151
W.J. Stahmann
152
W.J. Stahmann
153
W.J. Stahmann
154
W.J. Stahmann
155
W.J. Stahmann
156
W.J. Stahmann
157
W.J. Stahmann
158
W.J. Stahmann
159
W.J. Stahmann
160
W.J. Stahmann
161
W.J. Stahmann
162
W.J. Stahmann
163
W.J. Stahmann
164
W.J. Stahmann
165
W.J. Stahmann
166
W.J. Stahmann
167
W.J. Stahmann
168
W.J. Stahmann
169
W.J. Stahmann
170
W.J. Stahmann
171
W.J. Stahmann
172
W.J. Stahmann
173
W.J. Stahmann
174
W.J. Stahmann
175
W.J. Stahmann
176
W.J. Stahmann
177
W.J. Stahmann
178
W.J. Stahmann
179
W.J. Stahmann
180
W.J. Stahmann
181
W.J. Stahmann
182
W.J. Stahmann
183
W.J. Stahmann
184
W.J. Stahmann
185
W.J. Stahmann
186
W.J. Stahmann
187
W.J. Stahmann
188
W.J. Stahmann
189
W.J. Stahmann
190
W.J. Stahmann
191
W.J. Stahmann
192
W.J. Stahmann
193
W.J. Stahmann
194
W.J. Stahmann
195
W.J. Stahmann
196
W.J. Stahmann
197
W.J. Stahmann
198
W.J. Stahmann
199
W.J. Stahmann
200

W.J. Stahmann
129
130
131
132
133
134
135
136
137
138
139
140
141
142
143
144
145
146
147
148
149
150
151
152
153
154
155
156
157
158
159
160
161
162
163
164
165
166
167
168
169
170
171
172
173
174
175
176
177
178
179
180
181
182
183
184
185
186
187
188
189
190
191
192
193
194
195
196
197
198
199
200

W.J. Stahmann
101
102
103
104
105
106
107
108
109
110
111
112
113
114
115
116
117
118
119
120
121
122
123
124
125
126
127
128
129
130
131
132
133
134
135
136
137
138
139
140
141
142
143
144
145
146
147
148
149
150
151
152
153
154
155
156
157
158
159
160
161
162
163
164
165
166
167
168
169
170
171
172
173
174
175
176
177
178
179
180
181
182
183
184
185
186
187
188
189
190
191
192
193
194
195
196
197
198
199
200

W.J. Stahmann
81
82
83
84
85
86
87
88
89
90
91
92
93
94
95
96
97
98
99
100
101
102
103
104
105
106
107
108
109
110
111
112
113
114
115
116
117
118
119
120
121
122
123
124
125
126
127
128
129
130
131
132
133
134
135
136
137
138
139
140
141
142
143
144
145
146
147
148
149
150
151
152
153
154
155
156
157
158
159
160
161
162
163
164
165
166
167
168
169
170
171
172
173
174
175
176
177
178
179
180
181
182
183
184
185
186
187
188
189
190
191
192
193
194
195
196
197
198
199
200

W.J. Stahmann
61
62
63
64
65
66
67
68
69
70
71
72
73
74
75
76
77
78
79
80
81
82
83
84
85
86
87
88
89
90
91
92
93
94
95
96
97
98
99
100
101
102
103
104
105
106
107
108
109
110
111
112
113
114
115
116
117
118
119
120
121
122
123
124
125
126
127
128
129
130
131
132
133
134
135
136
137
138
139
140
141
142
143
144
145
146
147
148
149
150
151
152
153
154
155
156
157
158
159
160
161
162
163
164
165
166
167
168
169
170
171
172
173
174
175
176
177
178
179
180
181
182
183
184
185
186
187
188
189
190
191
192
193
194
195
196
197
198
199
200

W.J. Stahmann
41
42
43
44
45
46
47
48
49
50
51
52
53
54
55
56
57
58
59
60
61
62
63
64
65
66
67
68
69
70
71
72
73
74
75
76
77
78
79
80
81
82
83
84
85
86
87
88
89
90
91
92
93
94
95
96
97
98
99
100
101
102
103
104
105
106
107
108
109
110
111
112
113
114
115
116
117
118
119
120
121
122
123
124
125
126
127
128
129
130
131
132
133
134
135
136
137
138
139
140
141
142
143
144
145
146
147
148
149
150
151
152
153
154
155
156
157
158
159
160
161
162
163
164
165
166
167
168
169
170
171
172
173
174
175
176
177
178
179
180
181
182
183
184
185
186
187
188
189
190
191
192
193
194
195
196
197
198
199
200

W.J. Stahmann
21
22
23
24
25
26
27
28
29
30
31
32
33
34
35
36
37
38
39
40
41
42
43
44
45
46
47
48
49
50
51
52
53
54
55
56
57
58
59
60
61
62
63
64
65
66
67
68
69
70
71
72
73
74
75
76
77
78
79
80
81
82
83
84
85
86
87
88
89
90
91
92
93
94
95
96
97
98
99
100
101
102
103
104
105
106
107
108
109
110
111
112
113
114
115
116
117
118
119
120
121
122
123
124
125
126
127
128
129
130
131
132
133
134
135
136
137
138
139
140
141
142
143
144
145
146
147
148
149
150
151
152
153
154
155
156
157
158
159
160
161
162
163
164
165
166
167
168
169
170
171
172
173
174
175
176
177
178
179
180
181
182
183
184
185
186
187
188
189
190
191
192
193
194
195
196
197
198
199
200

W.J. Stahmann
1
2
3
4
5
6
7
8
9
10
11
12
13
14
15
16
17
18
19
20
21
22
23
24
25
26
27
28
29
30
31
32
33
34
35
36
37
38
39
40
41
42
43
44
45
46
47
48
49
50
51
52
53
54
55
56
57
58
59
60
61
62
63
64
65
66
67
68
69
70
71
72
73
74
75
76
77
78
79
80
81
82
83
84
85
86
87
88
89
90
91
92
93
94
95
96
97
98
99
100
101
102
103
104
105
106
107
108
109
110
111
112
113
114
115
116
117
118
119
120
121
122
123
124
125
126
127
128
129
130
131
132
133
134
135
136
137
138
139
140
141
142
143
144
145
146
147
148
149
150
151
152
153
154
155
156
157
158
159
160
161
162
163
164
165
166
167
168
169
170
171
172
173
174
175
176
177
178
179
180
181
182
183
184
185
186
187
188
189
190
191
192
193
194
195
196
197
198
199
200