

The State of Texas, }

County of El Paso,
I, Tomas Guerra,

Know all Men by these Presents: that

of the County of El Paso, State of Texas, in consideration of the sum of Sixty-Six and no/100(\$66.00) DOLLARS

to me in hand paid by the United States of America, acting pursuant to Act of Congress of June 17, 1902(32 Stat., 588)

the receipt of which is hereby acknowledged
to me Granted, Sold and Conveyed, and by these presents do Grant, Sell and Convey unto the said United States of America, its successors and assigns,

~~of the County of~~ me ~~and~~ me, all that certain tract or parcel of land, lying in the County of El Paso and State of Texas and more particularly described as follows, to-wit:

A tract of land located in Section eleven(11), Township thirty-two(32) South, Range six(6) East, more particularly described as follows: Beginning at the Southwest corner of Survey No. 32, Yuleta Town Grant, from which the Northeast corner of Section eleven(11), Township thirty-two(32) South, Range six(6) East, bears North 76° 40' East fourteen hundred and thirty-three(1433) feet; thence South 68° 20' East eighteen(18) feet along the South line of said Survey No. 32 to Station 100.46 on proposed center line of the San Elisario Feeder; thence South 68° 20' East forty-four(44) feet along the South line of the said Survey No. 32; thence to the right along an arc of nineteen hundred forty and eight-hundredths(1940.08) feet radius, two hundred eighty-six and three-tenths(286.3) feet measured in 100-foot chords; thence South 15° 42' East three hundred forty-seven(347) feet to the South line of said Tomas Guerra; thence North 68° 28' West thirty-six(36) feet along his South line to Station 106.88 on proposed center line of the San Elisario Feeder; thence North 68° 28' West thirty-six(36) feet along his South line; thence North 15° 42' West three hundred four(304) feet; thence to the left along an arc of eighteen hundred eighty and eight-hundredths(1880.08) feet radius, five hundred fifty-five and six-tenths(555.6) feet measured on 100-foot chords, to a point on the West line of the said Survey No. 32; thence South 80° 38' East two hundred thirty-four(234) feet to place of beginning, containing eight hundred seventy-six one thousandths(.876) of an acre.

Do Have and to Hold the above described premises, together with all and singular, the rights and appurtenances thereto in anywise belonging, unto the said United States of America, its successors

~~my~~ I myself, my heirs and assigns forever; and do hereby bind myself, my heirs, executors and administrators to Warrant and forever Defend, all and singular, the said premises unto the said United States of America, its successors

~~and~~ and assigns, against every person whomsoever lawfully claiming or to claim the same, or any part thereof.

Witness my hand at El Paso, Tex. this 17th day of November, A. D. 1917. TOMAS GUERRA

Witness at Request of Grantor.

THE STATE OF TEXAS, }

County of El Paso.

Before me V. P. McKenney

a ~~Notary Public~~

in and for El Paso County, Texas, on this day personally appeared

DOMAS GUERRA

known to me to be the person whose name is subscribed to the foregoing instrument and acknowledged to me that he executed the same for the purposes and consideration therein expressed.

Given under my hand and seal of office this 17th day of November A. D. 1917

V. P. MCKENNEY

Notary Public, El Paso Co., Texas.

THE STATE OF TEXAS, }

County of El Paso.

Before me _____

in and for El Paso County, Texas, on this day personally appeared

_____, wife of _____

known to me to be the person whose name is subscribed to the foregoing instrument, and having been examined by me privily and apart from her husband, and having the same by me fully explained to her, she, the said _____

acknowledged such instrument

to be her act and deed, and declared that she had willingly signed the same for the purposes and consideration therein expressed, and that she did not wish to retract it.

Given under my hand and seal of office this _____ day of _____ A. D. 191_____

THE STATE OF TEXAS, }

County of El Paso.

I, W. D. ORIST

Clerk of the County Court

of said County, do hereby certify that the above instrument of writing, dated on the 17 day of November, A. D. 1917, with its certificate of authentication, was filed for record in my office this 19 day of November, A. D. 1917, at 8:30 o'clock A. M. and duly recorded this 20 day of November, A. D. 1917, at 4:25 o'clock P. M. in the records of said County, in Volume 315 on Page 36.

Witness my hand and the seal of the County Court of said County, at office in El Paso, Texas, the day and year last above written.

W. D. ORIST

Clerk, County Court.

By V. G. BUCKETT

Deputy.

TO

WARRANTY DEED

SINGLE AND WIFE'S SEPARATE ACKNOWLEDGMENT

Filed for record _____ 191_____

at _____ o'clock _____ M.

Clerk County Court.

Deputy.

By

EL PASO

112

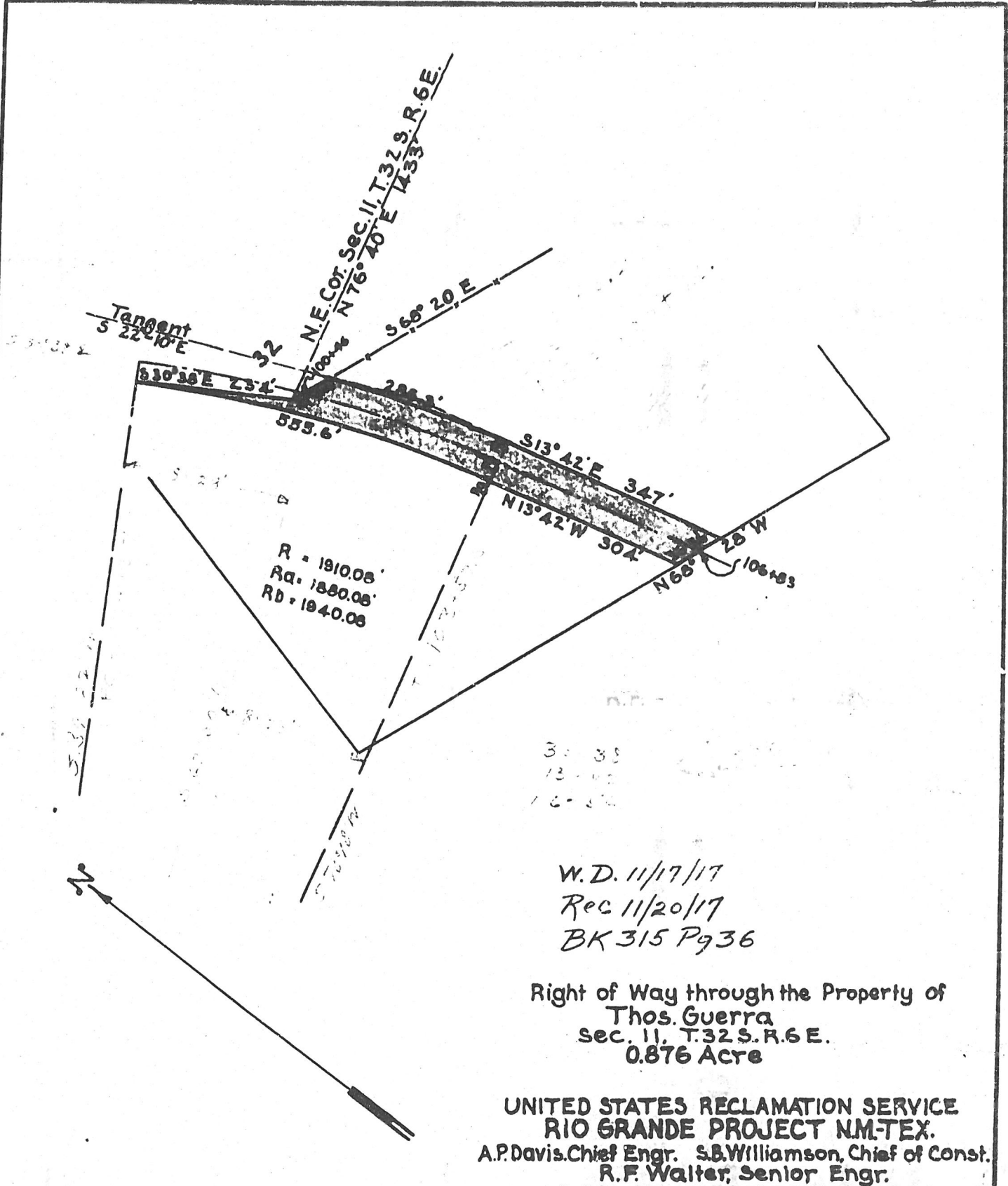

Right of Way through the Property of
 Thos. Guerra
 Sec. 11, T. 32 S., R. 6 E.
 0.876 Acre

UNITED STATES RECLAMATION SERVICE
 RIO GRANDE PROJECT NM-TEX.
 A.P. Davis, Chief Engr. S.B. Williamson, Chief of Const.
 R.F. Walter, Senior Engr.

**SAN ELIZARIO FEEDER
 EL PASO VALLEY**

Scale: 1" = 200'

ysleta, Texas.

August 1915.

Drawn by W.P.B.
 Traced by W.P.B.
 Checked by
 Approved

S.S. Feeder

E 766-L-97 J2-14