

The State of Texas, }
County of El Paso.

Know all Men by these Presents: that

C. H. Bassett and Myra E. Bassett, his wife, of El Paso,

of the County of El Paso, State of Texas, in consideration of the sum of Two Hundred and Fourteen
(214.00) - - - - - DOLLARS

to them in hand paid by the United States of America, in pursuance of the
provisions of the Act of Congress approved June 17, 1902 (32 Stat., 388),
the receipt of which is hereby acknowledged
have Granted, Sold and Conveyed, and by these presents do Grant, Sell and Convey unto the said
United States of America

all that certain
tract or parcel of land, lying in the County of El Paso and State of Texas

~~situate in the West half (W $\frac{1}{2}$) of the Southwest quarter (SW $\frac{1}{4}$) of Section Twelve (12) and the Northeast quarter (NE $\frac{1}{4}$) of the Southeast quarter (SE $\frac{1}{4}$) of Section Eleven (11), Township Thirty-two (32) South, Range Six (6) East, M. & P. M., more particularly described as follows: Beginning at the Northwest corner of Survey No. 26, Ysleta Town Grant, from which point the Northeast corner of Section Eleven (11), Township Thirty-two (32) South, Range Six (6) East, bears north 9° 05' east, three thousand and six (3,006) feet, running thence north 86° 12' east, twenty-eight (28) feet along the north line of said Survey No. 26 to station 129.47 on the center line of the San Elizario Feeder, thence north 86° 12' east, thirty-three (33) feet along the north line of said Survey No. 26, thence south 26° 48' east, thirty-nine (39) feet, thence south 26° 18' east, two thousand three hundred and eight (2,308) feet to a point on the north bank of the San Elizario Canal, thence north 43° 18' west, one hundred and ten (10) feet to station 151.00 on the center line of the San Elizario Feeder, thence north 43° 18' west, ninety (90) feet to a point on the west line of Survey No. 22, Ysleta Town Grant, thence north 26° 18' west, two thousand one hundred and seventy-one (2,171) feet, thence north 26° 48' west, sixty-three (63) feet to the place of beginning, containing two and eight hundred and fifty-five thousandths (2,855) acres, the said land herein conveyed being a part of those tracts of land conveyed by the following deeds: Warranty deed of September 24, 1914, from H. P. Mahoney to C. H. Bassett for Survey 22, Ysleta Town Grant, recorded in Book 208, Page 269, of the Deed Records~~

of El Paso County, Texas; warranty deed of November 30, 1912, from S. C. Awbrey and R. C. Sample to Charles H. Bassett for Survey 23, Ysleta Town Grant, recorded in Book 211, Page 120 of the Deed Records of El Paso County, Texas; warranty deed of November 30, 1912, from Richard F. Burgess to Charles H. Bassett for an undivided one-half interest in Surveys 24, 25, 26 and other land, Ysleta Town Grant, recorded in Book 211, Page 121 of the Deed Records of El Paso County, Texas; warranty deed of August 26, 1913, from S. C. Awbrey to C. H. Bassett for an undivided one-half interest in Surveys 24, 25, 26 and other land, Ysleta Town Grant, recorded in Book 210, Page 79 of the Deed Records of El Paso County, Texas.

witness my hand at El Paso Texas this 3rd day of

C. H., A. D. 1916

Witness at Request of Grantor.

(Signed) C. H. Bassett
Myra E. Bassett

The State of Texas, }
County of El Paso.

Know all Men by these Presents: that

G. N. Bassett and Myra P. Bassett, his wife, of El Paso,

of the County of El Paso, State of Texas, in consideration of the sum of Two Hundred and Fourteen
(214.00) ----- DOLLARS

to them in hand paid by the United States of America, in pursuance of the
provisions of the Act of Congress approved June 17, 1902 (32 Stat., 588),
the receipt of which is hereby acknowledged
have Granted, Sold and Conveyed, and by these presents do Grant, Sell and Convey unto the said
United States of America

~~all that certain~~ tract or parcel of land, lying in the County of El Paso and State of Texas ~~more particularly described~~

~~as follows:~~ situates in the West half (W¹/₂) of the Southwest quarter (SW¹/₄)
of Section Twelve (12) and the Northeast quarter (NE¹/₄) of the Southeast
quarter (SE¹/₄) of Section Eleven (11), Township Thirty-two (32) South, Range
Six (6) East, El Paso Co., more particularly described as follows: Begin-
ning at the Northwest corner of Survey No. 26, Ysleta Town Grant, from which
point the Northeast corner of Section Eleven (11), Township Thirty-two (32)
South, Range Six (6) East, bears north 9° 05' east, three thousand and six
(3,006) feet, running thence north 86° 12' east, twenty-eight (28) feet
along the north line of said Survey No. 26 to Station 128-47 on the center
line of the San Elizario Feeder, thence north 86° 12' east, thirty-three
(33) feet along the north line of said Survey No. 26, thence south 26° 42'
east, thirty-nine (39) feet, thence south 26° 18' east, two thousand three
hundred and eight (2,308) feet to a point on the north bank of the San
Elizario Canal, thence north 43° 18' west, one hundred and ten (10) feet
to Station 151-00 on the center line of the San Elizario Feeder, thence
north 43° 18' west, ninety (90) feet to a point on the west line of Survey
no. 26, thence north 26° 12' west, two thousand one

cc
a
s
y
of
de

~~we have and do give~~ the above described premises, together with all and singular, the rights and appurtenances
thereto in anywise belonging, unto the said United States of America, its successors

~~we~~ and assigns forever; and we do hereby bind ourselves, our heirs, executors and adminis-
trators to Warranty and forever Defend, all and singular, the said premises unto the said United States
of America, its successors

~~we~~ and assigns, against every person whomsoever lawfully claiming or to claim the same, or any part thereof.

Witness our hand at El Paso, Texas this 3rd day of

Oct, A. D. 1916

Witness at Request of Grantor.

(Signed) G. N. Bassett
Myra P. Bassett

THE STATE OF TEXAS, }

County of El Paso. }
Notary Public

Before me, C. L. Wolfe a
Notary Public in and for El Paso County, Texas, on this day personally appeared
C. N. Bassett

known to me to be the person whose name is subscribed to the foregoing instrument and acknowledged to me that he executed the same for the purposes and consideration therein expressed.

Given under my hand and seal of office this 3rd day of Oct A. D. 1916

(SEAL)

C. L. Wolfe
Notary Public, El Paso County, Texas.

THE STATE OF TEXAS, }

County of El Paso. }
Notary Public

Before me, C. L. Wolfe a
Notary Public in and for El Paso County, Texas, on this day personally appeared

Myra P. Bassett, wife of C. N. Bassett

known to me to be the person whose name is subscribed to the foregoing instrument, and having been examined by me privily and apart from her husband, and having the same by me fully explained to her, she, the said

Myra P. Bassett acknowledged such instrument

to be her act and deed, and declared that she had willingly signed the same for the purposes and consideration therein expressed, and that she did not wish to retract it.

Given under my hand and seal of office this 3rd day of Oct A. D. 1916

(SEAL)

C. L. Wolfe
Notary Public, El Paso County, Texas.

THE STATE OF TEXAS, }

County of El Paso. }

I, W. J. Greet Clerk of the County Court

of said County, do hereby certify that the above instrument of writing, dated on the 3

day of Oct, A. D. 1916, with its certificate of authentication, was filed for record in my

office this 20 day of Dec, A. D. 1916, at 12:50 o'clock P M.

and duly recorded this 5 day of Jan, A. D. 1917, at 9:50 o'clock A M.

in the records of said County, in Volume 247 on Pages 566.

Witness my hand and the seal of the County Court of said County, at office in El Paso, Texas, the day and year last above written.

W. J. Greet
Clerk, County Court.

By G. C. Bowler, Deputy.

87184

TO

WARRANTY DEED
SINGLE AND WIFE'S SEPARATE ACKNOWLEDGMENT

Filed for record Dec 20 1916

at 12:50 o'clock P M.

W. J. Greet
Clerk County Court.

By Harvey Hughes Deputy.

EL PASO

Cor. Sec. 11, T. 32 S, R. 6 E.
3° 05' E 3006'

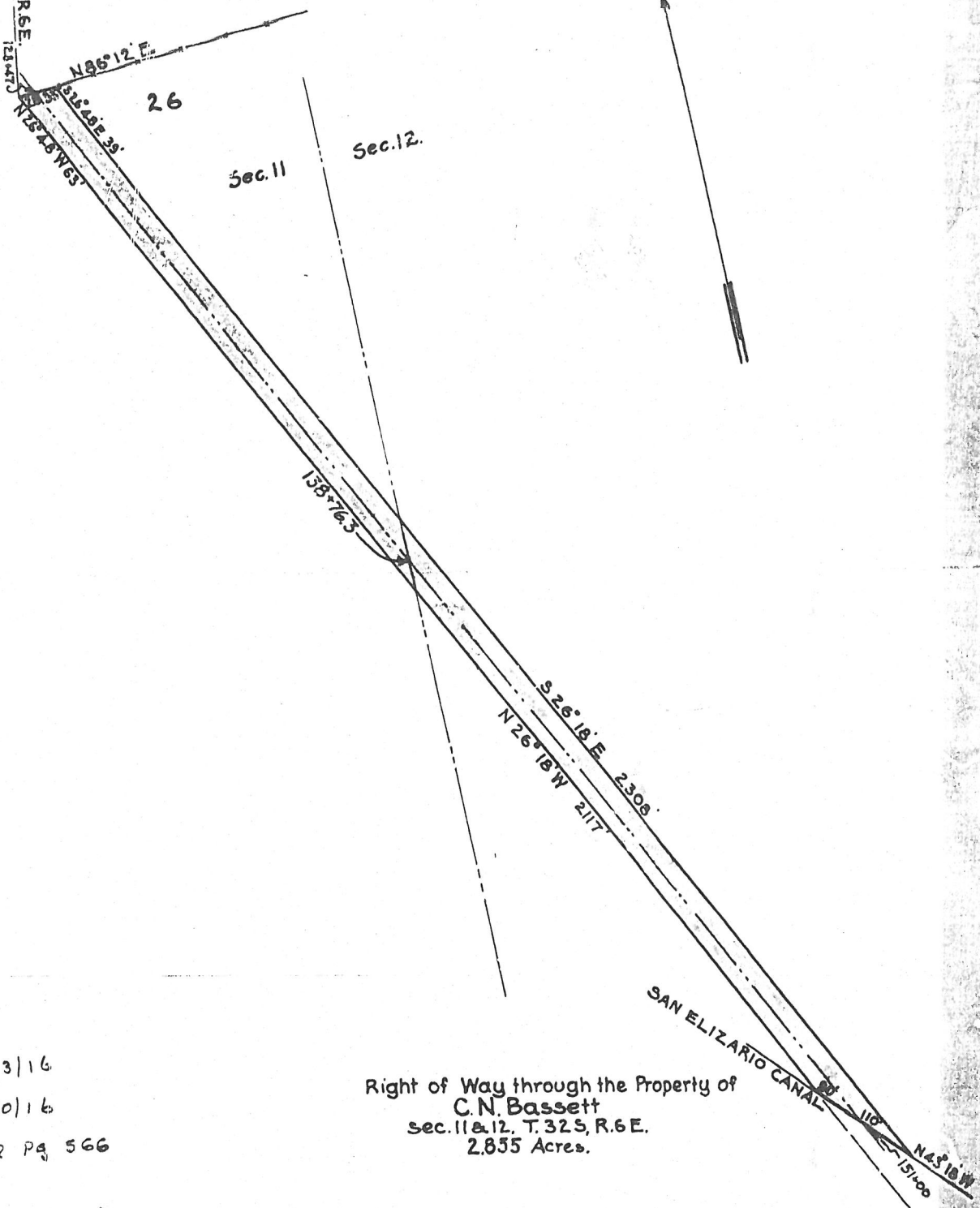

WD 10/3/16
 Rcd 12/10/16
 Bk 292 Pg 566

Right of Way through the Property of
C. N. Bassett
 Sec. 11 & 12, T. 32 S, R. 6 E.
 2.835 Acres.

SAN ELIZARIO CANAL

UNITED STATES RECLAMATION SERVICE
 RIO GRANDE PROJECT N.M.-TEX.
 A. P. Davis, Chief Engr. S. B. Williamson, Chief of Const.
 R. F. Walter, Senior Engr.
SAN ELIZARIO FEEDER
 EL PASO VALLEY
 Scale: 1"=200'

Drawn by W.P.B.
 Plotted by W.P.B.
 Checked by
 Approved

Yalefa, Texas.

August 1915

E 772

N.E. Cor. Sec. 11, T. 32 S, R. 6 E.
N 9° 05' E 3006'
125470'

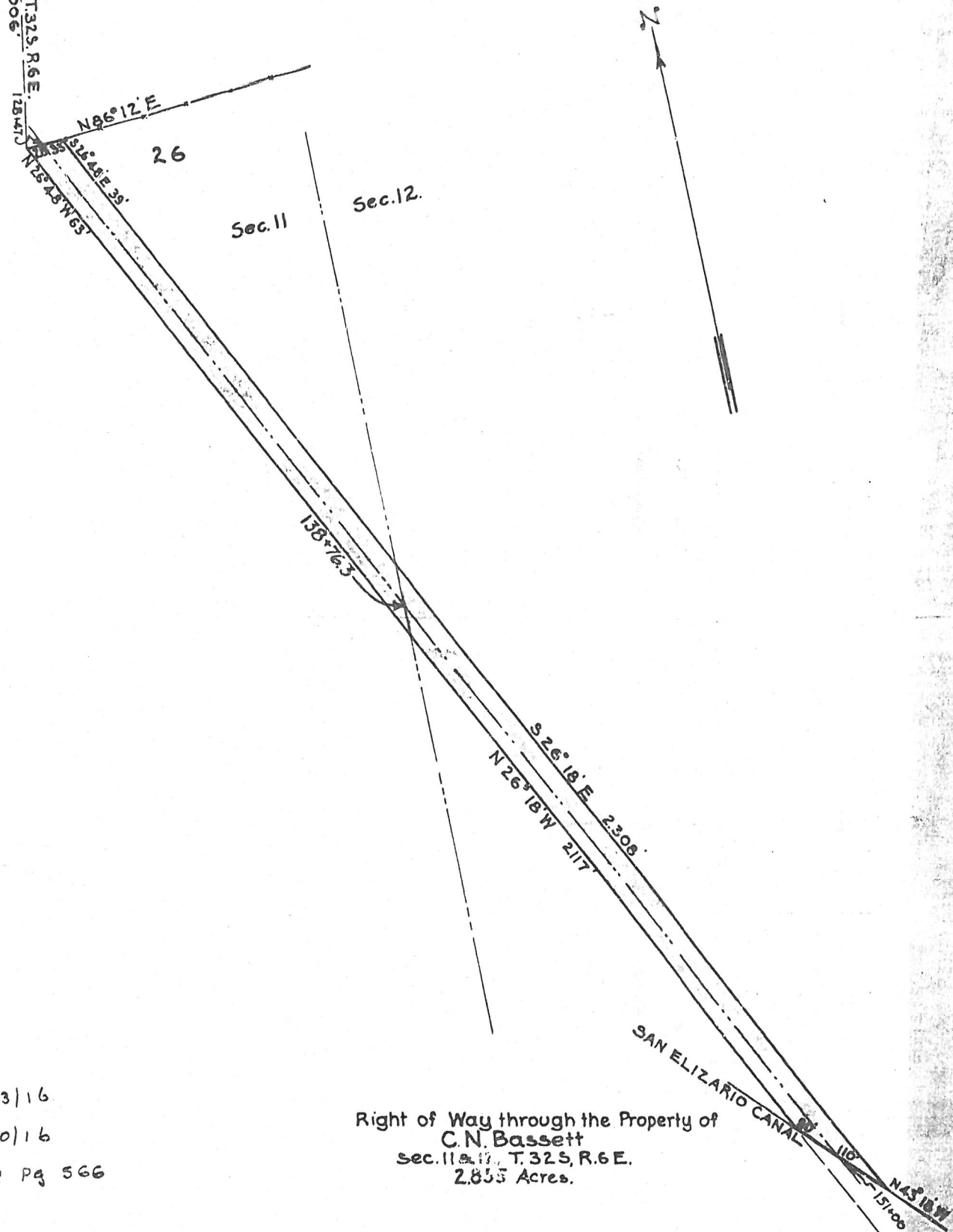

WD 10/3/16
Rcd 12/10/16
Bk 292 Pg 566

Right of Way through the Property of
C. N. Bassett
Sec. 11 & 12, T. 32 S, R. 6 E.
2.855 Acres.

UNITED STATES RECLAMATION SERVICE
RIO GRANDE PROJECT N.M.-TEX.
A. Davis, Chief Engr. S. B. Williamson, Chief of Canals