

180. PETITION LA UNION LATERAL ( Extension )

0023-0063-0004-00

780.

La Union - West - NM  
Little " " - NM  
La Union - East - NM  
La Union - Main - NM

# 31  
MN 46  
WEST OF  
CAJUTILLO

#

30-  
34/59

La Union - East TX  
Combined La Union Lateral  
steps at  
remaps

B-28

A PETITION

632

For the

ENLARGEMENT AND RECONSTRUCTION

of the

LA UNION CANAL AND LATERAL  
SYSTEM

By the

UNITED STATES RECLAMATION SERVICE

31 108  
7 209

UNITED STATES RECLAMATION SERVICE  
WASHINGTON, D. C.

*Morris Clayton*  
*3-20-1914*

Elephant Butte Irrigation District

Dona Ana County, New Mexico.

And

El Paso County Water Improvement District #1.

El Paso County, Texas.

A PETITION

For the

ENLARGEMENT AND RECONSTRUCTION

Of the

LA UNION CANAL AND LATERAL SYSTEM

By the

UNITED STATES RECLAMATION SERVICE

From the landowners in the Districts receiving irrigation water for their lands through the La Union distribution system, granting the necessary right of way for performing the desired construction and enlargement, subject to the clauses and conditions stated in the petition.

P E T I T I O N.

For the Enlargement and Recon-  
struction of the La Union  
Lateral System.

State of New Mexico, )  
County of Dona Ana, )  
And ) SS.  
State of Texas, )  
County of El Paso. )

KNOW ALL MEN BY THESE PRESENTS That:

WHEREAS, we the undersigned owners of land in the La Union District of the Rio Grande Project, situated in the Counties of Dona Ana, New Mexico, and El Paso, Texas, receiving irrigation water for our lands through the La Union Canal and Lateral System realize that said canals and laterals are insufficient in capacity to adequately and efficiently deliver the proper amount of water for the most beneficial irrigation of all of the land under the system, and

WHEREAS, the present banks of the present ditches are not of sufficient strength to prevent frequent breaks, causing damages to crops and delays in irrigation deliveries and as many of the structures are in need of immediate renewal or repair, and

WHEREAS, Additional new laterals should be built and the grades of existing ones raised to more efficiently supply adequate irrigation heads.

NOW, THEREFORE, we hereby petition the United States Reclamation Service to carry out the necessary construction, reconstruction, and renewals in accordance with plans formulated or hereafter to be formulated by the engineers of the Service under provisions of the Act of Congress approved June 17, 1902 (32 Stat 388) and Acts amendatory thereof; and pursuant to contract dated June 15, 1918, between the Secretary of the Interior and the Elephant Butte Irrigation District, and contract dated January 17, 1920, between the Secretary of the Interior and the El Paso County Water Improvement District No. 1 for the construction of irrigation works on the Rio Grande Project.

FOR AND IN CONSIDERATION of the benefits to be derived from said improvements, we agree to transfer to the United States, when requested to do so, by quitclaim deed or other instruments, the necessary additional right of way for carrying out said enlargement, reconstruction, and new construction work on said

La Union Lateral System. It is understood that the additional right of way may consist of a strip of land from ten to twenty feet wide on each side of the canal measured from the existing outside toe of the present canal banks, or a strip sixty feet in width for new laterals. It is further understood that the United States will repair and rebuild all existing fences along the lines of the present canals when during the course of the work it becomes necessary to either temporarily remove them or to set them out on the new right of way line.

Attached to and made a part of this petition is a map showing the general layout of the La Union Distribution System upon which the canals and laterals proposed for construction or reconstruction are indicated in red. There is also attached a preliminary estimate showing the probable cost of the proposed reconstruction, enlargement and new construction. It is not to be assumed that the entire plan of construction or reconstruction can be accomplished during the winter season of 1920 - 1921 on account of the limited amount of time and funds available. But it is desired that a comprehensive plan for the final and complete enlargement, reconstruction and extension of the whole system be considered and same is hereby approved in order that the work may progress in such stages as funds and time will permit until its final accomplishment is realized.

A. Abraham

S. W. Love

H. H. Bailen

E. E. McInnis by H. H. Bailen

Mrs. Lilla B. Stewart

Sam B. Green

John M. Wyatt Executor

Estate H. H. Abraham

Mrs. Gertrude H. Powers  
Per G. J. Powers

Chas. C. Beck

Gibroy + Serratus  
184 C.D.S.

Bertha Kohlberg Estate  
As E. K. Talbot Agent

Mary E. Abel  
607 5th St

Mrs. Sallie L. Anderson  
By A. P. Colles Broker Agent

J. W. Colles by  
A. P. Colles Broker Agent

Leo Higdon

Benigno Teller

Torivia <sup>Her</sup> B. Teller

Leon Teller

Esther Teller

Florence Hall Stafford

Pascual Madrid

With the understanding that no borrow is to be made in the corral & yards on the right of ditch between the Contal acequias, or other wise molest improvements.

Witness to the above agreement E. K. Talbot

J. P. Pina

Bob Carver

David Madrid

H. Cassidy

Edwin Burt

C. E. Hopper

L. H. Caldwell

With the understanding that the borrow pit is to be narrow and deep not to exceed 30' from toe of present slope on East side and when ditch is cleaned waste in borrow pit Fence to be reset.

M. J. Garrett

Borrow pit not to go beyond the right of way specified herein.

Witnesses  
(signature Torivia B. Teller Benigno Teller)  
E. K. Talbot

For Main and East Branch only  
E. K. Talbot 1/13/24

P E T I T I O N

For the Enlargement and recon-  
struction of the La Union under-  
stand that the additional right of way  
Lateral System consist of a strip of land  
from ten to twenty feet wide on each side of the canal  
measured from the existing outside toe of the present canal  
State of New Mexico, sixty feet in width for new laterals. It  
County of Dona Ana, ) that the United States will repair  
and shall all existing fences along the lines of the  
present canals when the course of the work  
becomes necessary to either temporarily remove them or to  
State of Texas, on the new right of way line.  
County of El Paso. )

Attached to and made a part of this petition is a  
map showing the general layout of the La Union Distribution  
System upon which ~~KNOW ALL MEN BY THESE PRESENTS that~~  
construction or reconstruction are indicated in red. There is  
also attached a ~~WHEREAS~~ we the undersigned owners of land in the  
La Union District of the Rio Grande Project, situated in the  
Counties of Dona Ana, New Mexico, and El Paso, Texas, receiving  
irrigation water for our lands through the La Union Canal and  
Lateral System realize that said canals and laterals are in-  
sufficient in capacity to adequately and efficiently deliver  
the proper amount of water for the most beneficial irrigation  
of all of the land under the system, and a whole system be  
considered and same is hereby approved in order that the  
work may proceed ~~WHEREAS~~ the present banks of the present  
ditches are not of sufficient strength to prevent frequent  
breaks, causing damages to crops and delays in irrigation  
deliveries and as many of the structures are in need of  
immediate renewal or repair, and

WHEREAS, Additional new laterals should be  
built and the grades of existing ones raised to more efficiently  
supply adequate irrigation heads.

NOW, THEREFORE, we hereby petition the United  
States Reclamation Service to carry out the necessary construct-  
ion, reconstruction, and renewals in accordance with plans formu-  
lated or hereafter to be formulated by the engineers of the  
Service under provisions of the Act of Congress approved June  
17, 1902 (32 Stat 388) and Acts amendatory thereof; and pur-  
suant to contract dated June 15, 1918, between the Secretary of  
the Interior and the Elephant Butte Irrigation District, and  
contract dated January 17, 1920, between the Secretary of the  
Interior and the El Paso County Water Improvement District  
No. 1 for the construction of irrigation works on the Rio Grande  
Project.

FOR AND IN CONSIDERATION of the benefits to  
be derived from said improvements, we agree to transfer to the  
United States, when requested to do so, by quitclaim deed or  
other instruments, the necessary additional right of way for  
carrying out said enlargement, reconstruction, and new construction





P E T I T I O N

For the Enlargement and reconstruction of the La Union Lateral System.

State of New Mexico,  
County of Dona Ana,  
And  
State of Texas,  
County of El Paso.

Attached to and made a part of this petition is a map showing the general layout of the La Union Distribution System upon which reconstruction or reconstruction are indicated in red. There is also attached a

KNOW ALL MEN BY THESE PRESENTS That:

WHEREAS, we the undersigned owners of land in the La Union District of the Rio Grande Project, situated in the Counties of Dona Ana, New Mexico, and El Paso, Texas, receiving irrigation water for our lands through the La Union Canal and Lateral System realize that said canals and laterals are insufficient in capacity to adequately and efficiently deliver the proper amount of water for the most beneficial irrigation of all of the land under the system, and

WHEREAS, the present banks of the present ditches are not of sufficient strength to prevent frequent breaks, causing damages to crops and delays in irrigation deliveries and as many of the structures are in need of immediate renewal or repair, and

WHEREAS, Additional new Laterals should be built and the grades of existing ones raised to more efficiently supply adequate irrigation heads.

NOW, THEREFORE, we hereby petition the United States Reclamation Service to carry out the necessary construction, reconstruction, and renewals in accordance with plans formulated or hereafter to be formulated by the engineers of the Service under provisions of the Act of Congress approved June 17, 1902 (32 Stat 388) and Acts amendatory thereof; and pursuant to contract dated June 15, 1918, between the Secretary of the Interior and the Elephant Butte Irrigation District, and contract dated January 17, 1920, between the Secretary of the Interior and the El Paso County Water Improvement District No. 1 for the construction of irrigation works on the Rio Grande Project.

FOR AND IN CONSIDERATION of the benefits to be derived from said improvements, we agree to transfer to the United States, when requested to do so, by quitclaim deed or other instruments, the necessary additional right of way for carrying out said enlargement, reconstruction, and new construct



a no  
ent  
north  
asem  
ind  
ai  
bus  
erg  
ced  
tea

SM  
V2  
ja  
is  
oo  
oo  
[q]  
ab  
I  
j  
m  
o  
w

...the additional right of way may consist of a strip of land  
...side of the canal  
...of the present  
...will result  
...the line of the  
...of the  
...of the

P E T I T I O N

For the Enlargement and recon-  
struction of the La Union  
Lateral System.

SULLIVAN MACHINERY CO.  
MEXICO, D. F.

REC'D FEB 22 1921

State of New Mexico, )  
County of Dona Ana, )  
A n d )  
State of Texas, )  
County of El Paso. )

SS.

ANS'D

KNOW ALL MEN BY THESE PRESENTS That:

WHEREAS, we the undersigned owners of land in th  
La Union District of the Rio Grande Project, situated in the  
Counties of Dona Ana, New Mexico, and El Paso, Texas, receiving  
irrigation water for our lands through the La Union Canal and  
Lateral System realize that said canals and laterals are in-  
sufficient in capacity to adequately and efficiently deliver  
the proper amount of water for the most beneficial irrigation  
of all of the land under the system, and

WHEREAS, the present banks of the present  
ditches are not of sufficient strength to prevent frequent  
breakes, causing damages to crops and delays in irrigation  
deliveries and as many of the structures are in need of  
immediate renewal or repair, and

WHEREAS, Additional new Laterals should be  
built and the grades of existing ones raised to more effi-  
ciently supply adequate irrigation heads.

NOW, THEREFORE, we hereby petition the United  
States Reclamation Service to carry out the necessary construc-  
ion, reconstruction, and renewals in accordance with plans formu-  
lated or hereafter to be formulated by the engineers of the  
Service under provisions of the Act of Congress approved June  
17, 1902 (32 Stat 388) and Acts amendatory thereof; and pur-  
suant to contract dated June 15, 1918, between the Secretary of  
the Interior and the Elephant Butte Irrigation District, and  
contract dated January 17, 1920, between the Secretary of the  
Interior and the El Paso County Water Improvement District  
No. 1 for the construction of irrigation works on the Rio Grande  
Project.

FOR AND IN CONSIDERATION of the benefits to  
be derived from said improvements, we agree to transfer to the  
United States, when requested to do so, by quitclaim deed or  
other instruments, the necessary additional right of way for  
carrying out said enlargement, reconstruction, and new construct-  
ion. on said La Union Lateral System. It is understood that

the additional right of way may consist of a strip of land from ten to twenty feet wide on each side of the canal measured from the existing outside toe of the present canal banks, or a strip sixty feet in width for new laterals. It is further understood that the United States will repair and rebuild all existing fences along the lines of the present canals when during the course of the work it becomes necessary to either temporarily remove them or to set them out on the new right of way line.

Attached to and made a part of this petition is a map showing the general layout of the La Union Distribution System upon which the canals and laterals proposed for construction or reconstruction are indicated in red. There is also attached a preliminary estimate showing the probable cost of the proposed reconstruction, enlargement and new construction. It is not to be assumed that the entire plan of construction or reconstruction can be accomplished during the winter season of 1920 - 1921 on account of the limited amount of time and funds available. But it is desired that a comprehensive plan for the final and complete enlargement, reconstruction and extension of the whole system be considered and same is hereby approved in order that the work may progress in such stages as funds and time will permit until its final accomplishment is realized.

E. Abraham  
B.W. Love  
H.H. Bailey  
K.E. McIntyre by H.H. Bailey  
Mrs Lilla B. Stewart  
Sam B. Gillett  
W.H. Strahan Est. by J.M. Wyatt Ex  
Mrs. Gertrude M. Lauson  
Chas. C. Weck  
Gilroy & Servatins  
J.D. Hall  
Bertha Hohlberg Est. by E.K. Talbot  
Mary E. Abel  
Mrs. Sallie L. Anderson  
J.W. Coles  
Leo Rigdon  
Benigno Telles  
Terivia B. Telles  
Leon Telles  
Pascual Madrid  
Estibam Telles  
C. Fera  
F.G. Belk  
D.P. Stewart  
Florence Hall Stafford Jr.  
H. Casad

W.B. Carroll  
Edwin Surt  
C.E. Heffler  
L.H. Brandt  
M.J. Garrett  
E.H. Lee  
Lee E. McCoy  
O.J. Westlake

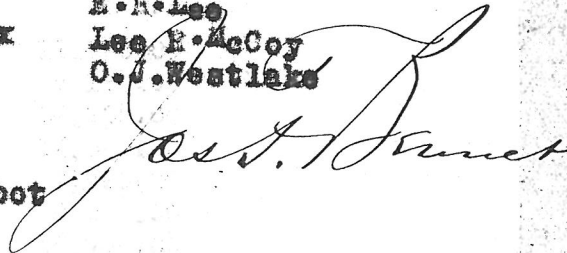

PRELIMINARY ESTIMATE OF COST

For the  
 Enlargement, Reconstruction and Extension  
 of the  
La Union Distribution System.

Main Canals: Total Estimated Cost.

La Union Main	\$ 33,270.00
La Union East to Camutillo Lateral	43,600.00
Camutillo Lateral to Proposed Siphon	<u>44,000.00</u>
	<u>\$120,870.00</u>

Main Laterals:

La Union East Lateral Below Camutillo	\$
	Lateral 25,200.00
La Union West "	72,700.00
Combined Wasteway	<u>9,600.00</u>
	<u>\$ 107,500.00</u>

Sub Laterals:

Wood Lateral	11,700.00
Jiminez "	6,170.00
Vinton "	24,950.00
Lowe, Camutillo or River Lateral	14,800.00
Enriquez Lateral	7,900.00
Talbot "	8,040.00
Little La Union Lateral	15,900.00
Central Lateral	8,250.00
Baker "	2,650.00
Borderland Lateral	6,950.00
Crawford "	9,200.00
Stevens "	<u>10,070.00</u>
	126,580.00

Total La Union Distribution System \$354,950.00

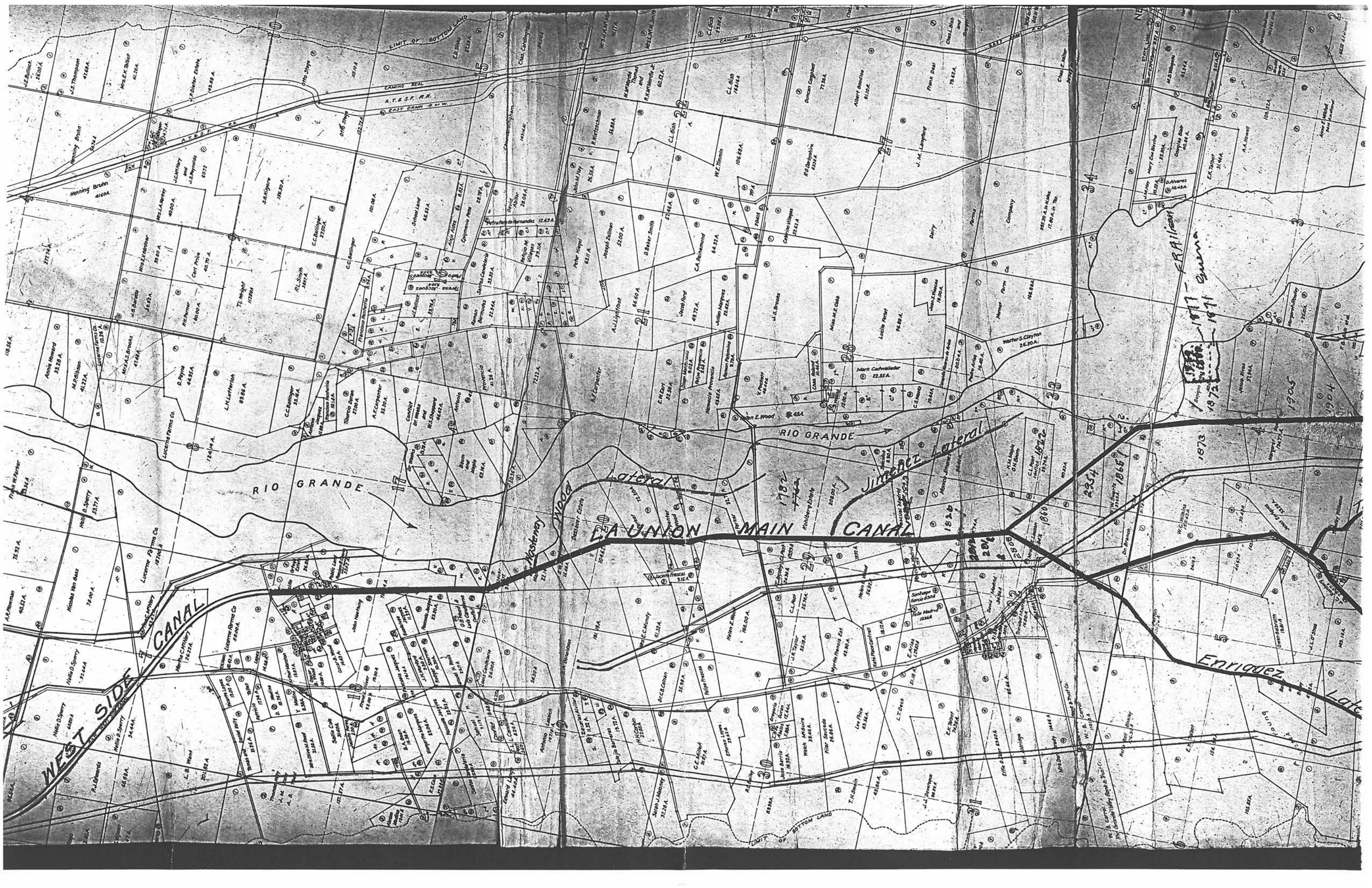

WEST SIDE CANAL

RIO GRANDE

LA UNION MAIN CANAL

Jirafel Lateral

ENRIQUEZ Lateral

FRANCO

1872

1873

1874

1875

1876

1877

1878

1879

1880

1881

1882

1883

1884

1885

1886

1887

1888

1889

1890

1891

1892

1893

1894

1895

1896

1897

1898

1899

1900

1901

1902

1903

1904

1905

1906

1907

1908

1909

1910

1911

1912

1913

1914

1915

1916

1917

1918

1919

1920

1921

1922

1923

1924

1925

1926

1927

1928

1929

1930

1931

1932

1933

1934

1935

1936

1937

1938

1939

1940

1941

1942

1943

1944

1945

1946

1947

1948

1949

1950

1951

1952

1953

1954

1955

1956

1957

1958

1959

1960

1961

1962

1963

1964

1965

1966

1967

1968

1969

1970

1971

1972

1973

1974

1975

1976

1977

1978

1979

1980

1981

1982

1983

1984

1985

1986

1987

1988

1989

1990

1991

1992

1993

1994

1995

1996

1997

1998

1999

2000

2001

2002

2003

2004

2005

2006

2007

2008

2009

2010

2011

2012

2013

2014

2015

2016

2017

2018

2019

2020

2021

2022

2023

2024

2025

2026

2027

2028

2029

2030

2031

2032

2033

2034

2035

2036

2037

2038

2039

2040

2041

2042

2043

2044

2045

2046

2047

2048

2049

2050

2051

2052

2053

2054

2055

2056

2057

2058

2059

2060

2061

2062

2063

2064

2065

2066

2067

2068

2069

2070

2071

2072

2073

2074

2075

2076

2077

2078

2079

2080

2081

2082

2083

2084

2085

2086

2087

2088

2089

2090

2091

2092

2093

2094

2095

2096

2097

2098

2099

2100

2101

2102

2103

2104

2105

2106

2107

2108

2109

2110

2111

2112

2113

2114

2115

2116

2117

2118

2119

2120

2121

2122

2123

2124

2125

2126

2127

2128

2129

2130

2131

2132

2133

2134

2135

2136

2137

2138

2139

2140

2141



Parcel No.	Owner	Acreage
1	John Hardy	5.88 A.
2	J.M. Reynolds	28.16 A.
3	H.L. Stewart	13.82 A.
4	Frank Worden	2.84 A.
5	John Hardy	5.88 A.
6	Bailey	10.64 A.
7	Claimant	3.0 A.
8	Bendall and Johnson	32.62 A.
9	Claimant	20.95 A.
10	W.M. Aldridge	18.28 A.
11	W.M. Aldridge	18.28 A.
12	W.M. Aldridge	18.28 A.
13	W.M. Aldridge	18.28 A.
14	W.M. Aldridge	18.28 A.
15	W.M. Aldridge	18.28 A.
16	W.M. Aldridge	18.28 A.
17	W.M. Aldridge	18.28 A.
18	W.M. Aldridge	18.28 A.
19	W.M. Aldridge	18.28 A.
20	W.M. Aldridge	18.28 A.
21	W.M. Aldridge	18.28 A.
22	W.M. Aldridge	18.28 A.
23	W.M. Aldridge	18.28 A.
24	W.M. Aldridge	18.28 A.
25	W.M. Aldridge	18.28 A.
26	W.M. Aldridge	18.28 A.
27	W.M. Aldridge	18.28 A.
28	W.M. Aldridge	18.28 A.
29	W.M. Aldridge	18.28 A.
30	W.M. Aldridge	18.28 A.

1873  
1874  
1875  
1876  
1877  
1878  
1879  
1880  
1881  
1882  
1883  
1884  
1885  
1886  
1887  
1888  
1889  
1890  
1891  
1892  
1893  
1894  
1895  
1896  
1897  
1898  
1899  
1900  
1901  
1902  
1903  
1904  
1905

Proposed

LA UNION EAST LATERAL

LA UNION WEST LATERAL

Little La Union Lateral

CANUTILLO LATERAL

Enriquez Lateral

Talbot Lateral

Vinton Lateral

Duck Lateral

Border Lateral

RIO GRANDE

RIO GRANDE

Washed Way

10

15

20

25

T27 S.

1873  
1874  
1875  
1876  
1877  
1878  
1879  
1880  
1881  
1882  
1883  
1884  
1885  
1886  
1887  
1888  
1889  
1890  
1891  
1892  
1893  
1894  
1895  
1896  
1897  
1898  
1899  
1900  
1901  
1902  
1903  
1904  
1905



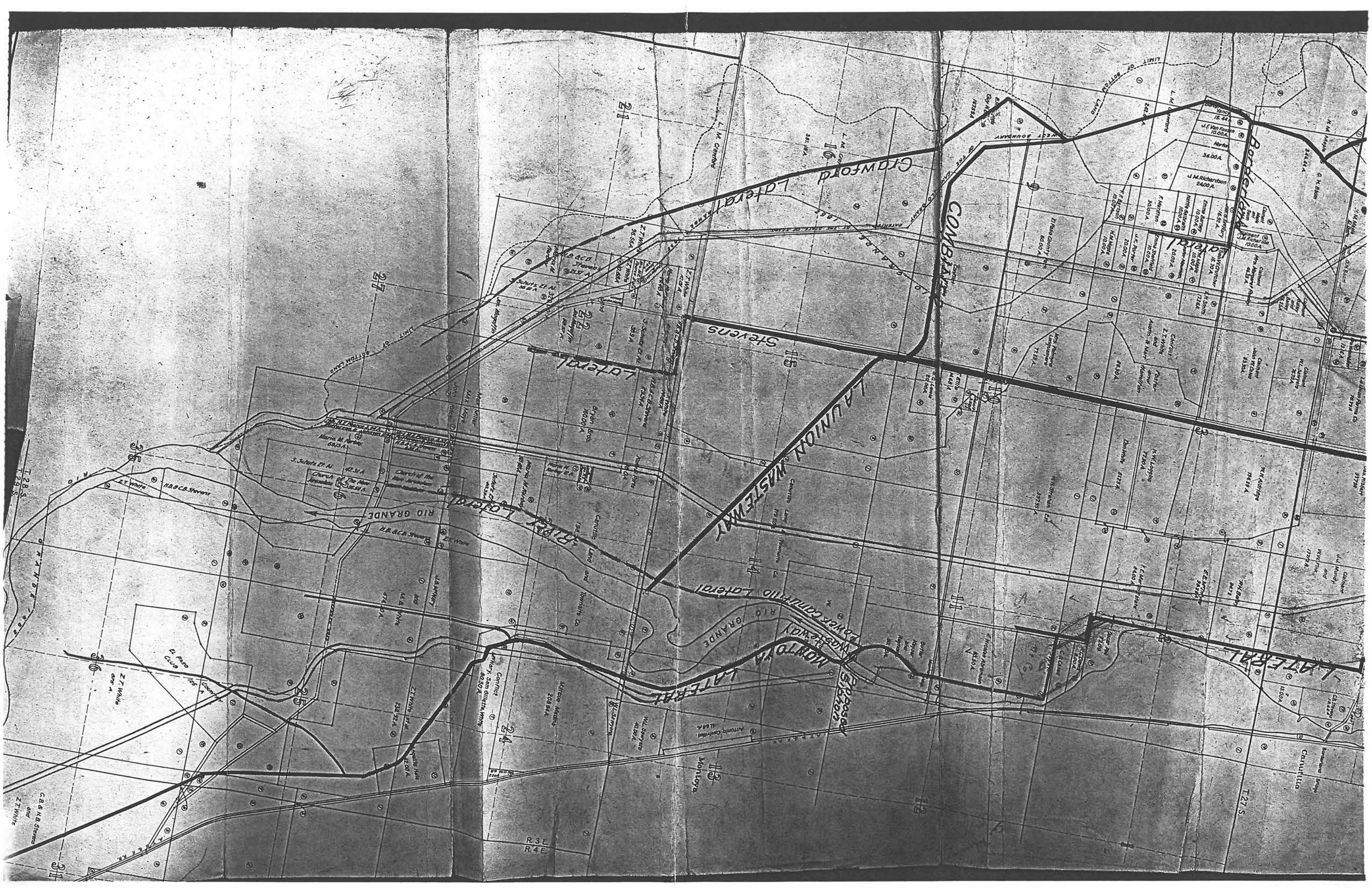

Barber

COMBARRO

Crawford

Stevens

LA UNION WASTEWAY

Lateral

RIO GRANDE

LA UNION WASTEWAY

LA UNION WASTEWAY

Lateral

Lateral

Exposor

Montoya

T275

21

16

27

15

28

14

11

24

30

31

R3E  
R4E

T285  
T295

C&H.B. Stevens  
and  
Z.T. White

Church of the Holy Spirit  
S. Scholz Et Al  
Maria M. Herber  
H.B. Stevens

Cortina  
Mary, San Silvestre, Jim  
82307A

J.M. Richardson 2400 A.  
J.F. Foster 10,000 A.  
34,000 A.  
F. Martin 3000 A.  
U.K. Brown 2000 A.  
Mrs. P. Brown 10,000 A.  
Mrs. P. Brown 10,000 A.  
Mrs. P. Brown 10,000 A.  
Mrs. P. Brown 10,000 A.

H.W. Loggin 7200 A.  
D. H. H. 3234 A.  
W. H. H. 3234 A.  
W. H. H. 3234 A.  
W. H. H. 3234 A.  
W. H. H. 3234 A.  
W. H. H. 3234 A.  
W. H. H. 3234 A.

W. H. H. 3234 A.  
W. H. H. 3234 A.  
W. H. H. 3234 A.  
W. H. H. 3234 A.  
W. H. H. 3234 A.  
W. H. H. 3234 A.  
W. H. H. 3234 A.