

180. PETITION LA UNION LATERAL (Extension)

0023-0063-0004-00

780.

	La Union - West	NM	# 31
Little	" " -	NM	MN 46 WEST OF CAJUTILLO
	La Union - East	NM	#
	La Union - Main	NM	

30-
34/59

La Union - East TX
 Combined La Union Lateral
 steps at
 ramps

B-28

A PETITION

632

For the

ENLARGEMENT AND RECONSTRUCTION

of the

LA UNION CANAL AND LATERAL
SYSTEM

By the

UNITED STATES RECLAMATION SERVICE

709

Morris Clayton
3-20-1914

Elephant Butte Irrigation District

Dona Ana County, New Mexico.

And

El Paso County Water Improvement District #1.

El Paso County, Texas.

A PETITION

For the

ENLARGEMENT AND RECONSTRUCTION

Of the

LA UNION CANAL AND LATERAL SYSTEM

By the

UNITED STATES RECLAMATION SERVICE

From the landowners in the Districts receiving irrigation water for their lands through the La Union distribution system, granting the necessary right of way for performing the desired construction and enlargement, subject to the clauses and conditions stated in the petition.

P E T I T I O N.

For the Enlargement and Recon-
struction of the La Union
Lateral System.

State of New Mexico,)
County of Dona Ana,)
And) SS.
State of Texas,)
County of El Paso.)

KNOW ALL MEN BY THESE PRESENTS That:

WHEREAS, we the undersigned owners of land in the La Union District of the Rio Grande Project, situated in the Counties of Dona Ana, New Mexico, and El Paso, Texas, receiving irrigation water for our lands through the La Union Canal and Lateral System realize that said canals and laterals are insufficient in capacity to adequately and efficiently deliver the proper amount of water for the most beneficial irrigation of all of the land under the system, and

WHEREAS, the present banks of the present ditches are not of sufficient strength to prevent frequent breaks, causing damages to crops and delays in irrigation deliveries and as many of the structures are in need of immediate renewal or repair, and

WHEREAS, Additional new laterals should be built and the grades of existing ones raised to more efficiently supply adequate irrigation heads.

NOW, THEREFORE, we hereby petition the United States Reclamation Service to carry out the necessary construction, reconstruction, and renewals in accordance with plans formulated or hereafter to be formulated by the engineers of the Service under provisions of the Act of Congress approved June 17, 1902 (32 Stat 388) and Acts amendatory thereof; and pursuant to contract dated June 15, 1918, between the Secretary of the Interior and the Elephant Butte Irrigation District, and contract dated January 17, 1920, between the Secretary of the Interior and the El Paso County Water Improvement District No. 1 for the construction of irrigation works on the Rio Grande Project.

FOR AND IN CONSIDERATION of the benefits to be derived from said improvements, we agree to transfer to the United States, when requested to do so, by quitclaim deed or other instruments, the necessary additional right of way for carrying out said enlargement, reconstruction, and new construction work on said

La Union Lateral System. It is understood that the additional right of way may consist of a strip of land from ten to twenty feet wide on each side of the canal measured from the existing outside toe of the present canal banks, or a strip sixty feet in width for new laterals. It is further understood that the United States will repair and rebuild all existing fences along the lines of the present canals when during the course of the work it becomes necessary to either temporarily remove them or to set them out on the new right of way line.

Attached to and made a part of this petition is a map showing the general layout of the La Union Distribution System upon which the canals and laterals proposed for construction or reconstruction are indicated in red. There is also attached a preliminary estimate showing the probable cost of the proposed reconstruction, enlargement and new construction. It is not to be assumed that the entire plan of construction or reconstruction can be accomplished during the winter season of 1920 - 1921 on account of the limited amount of time and funds available. But it is desired that a comprehensive plan for the final and complete enlargement, reconstruction and extension of the whole system be considered and same is hereby approved in order that the work may progress in such stages as funds and time will permit until its final accomplishment is realized.

A. Abraham

S. W. Love

H. H. Bailen

E. E. McInnis by H. H. Bailen

Mrs. Lilla B. Stewart

Sam B. Green

John M. Wyatt Executor

Estate H. H. Abraham

Mrs. Gertrude H. Powers
Per G. J. Powers

Chas. C. Beck

Gibroy + Serratus
184 C.D.S.

Bertha Kohlberg Estate
As E. K. Talbot Agent

Mary E. Abel
607 5th St

Mrs. Sallie L. Anderson
By A. P. Colles Broker Agent

J. W. Colles
A. P. Colles Broker Agent

Leo Higdon

Benigno Teller

Torivia B. Teller

Leon Teller

Esther Teller

Florence Hall Stafford

Pascual Madrid

With the understanding that no borrow is to be made in the corral & yards on the right of ditch between the Contal acequias, or other wise molest improvements.

Witness to the above agreement E. K. Talbot

J. P. Garcia

Bob Carver

David Madrid

H. Cassidy

Edwin Burt

C. E. Hopper

L. H. Caldwell

With the understanding that the borrow pit is to be narrow and deep not to exceed 30' from toe of present slope on East side and when ditch is cleaned waste in borrow pit Fence to be reset.

M. J. Garrett

Borrow pit not to go beyond the right of way specified herein.

Witnesses E. K. Talbot
signature Torivia B. Teller Benigno Teller

For Main and East Branch only
E. K. Talbot 1/13/24

P E T I T I O N

For the Enlargement and recon-
struction of the La Union under-
stand that the additional right of way
Lateral System consist of a strip of land
from ten to twenty feet wide on each side of the canal
measured from the existing outside toe of the present canal
State of New Mexico, sixty feet in width for new laterals. It
County of Dona Ana,) that the United States will repair
and rebuild all existing fences along the lines of the
present canals when necessary. The course of the work it
becomes necessary to either temporarily remove them or to
State of Texas, on the new right of way line.
County of El Paso.)

Attached to and made a part of this petition is a
map showing the general layout of the La Union Distribution
System upon which ~~KNOW ALL MEN BY THESE PRESENTS~~ that
construction or reconstruction are indicated in red. There is
also attached a ~~WHEREAS~~ we the undersigned owners of land in the
La Union District of the Rio Grande Project, situated in the
Counties of Dona Ana, New Mexico, and El Paso, Texas, receiving
irrigation water for our lands through the La Union Canal and
Lateral System realize that said canals and laterals are in-
sufficient in capacity to adequately and efficiently deliver
the proper amount of water for the most beneficial irrigation
of all of the land under the system, and a whole system be
considered and same is hereby approved in order that the
work may proceed. ~~WHEREAS~~ the present banks of the present
ditches are not of sufficient strength to prevent frequent
breaks, causing damages to crops and delays in irrigation
deliveries and as many of the structures are in need of
immediate renewal or repair, and

WHEREAS, Additional new laterals should be
built and the grades of existing ones raised to more efficiently
supply adequate irrigation heads.

NOW, THEREFORE, we hereby petition the United
States Reclamation Service to carry out the necessary construct-
ion, reconstruction, and renewals in accordance with plans formu-
lated or hereafter to be formulated by the engineers of the
Service under provisions of the Act of Congress approved June
17, 1902 (32 Stat 388) and Acts amendatory thereof; and pur-
suant to contract dated June 15, 1918, between the Secretary of
the Interior and the Elephant Butte Irrigation District, and
contract dated January 17, 1920, between the Secretary of the
Interior and the El Paso County Water Improvement District
No. 1 for the construction of irrigation works on the Rio Grande
Project.

FOR AND IN CONSIDERATION of the benefits to
be derived from said improvements, we agree to transfer to the
United States, when requested to do so, by quitclaim deed or
other instruments, the necessary additional right of way for
carrying out said enlargement, reconstruction, and new construction

P E T I T I O N

For the Enlargement and reconstruction of the La Union Lateral System.

State of New Mexico,
County of Dona Ana,
And
State of Texas,
County of El Paso.

Attached to and made a part of this petition is a map showing the general layout of the La Union Distribution System upon which reconstruction or reconstruction are indicated in red. There is also attached a

KNOW ALL MEN BY THESE PRESENTS That:

WHEREAS, we the undersigned owners of land in the La Union District of the Rio Grande Project, situated in the Counties of Dona Ana, New Mexico, and El Paso, Texas, receiving irrigation water for our lands through the La Union Canal and Lateral System realize that said canals and laterals are insufficient in capacity to adequately and efficiently deliver the proper amount of water for the most beneficial irrigation of all of the land under the system, and

WHEREAS, the present banks of the present ditches are not of sufficient strength to prevent frequent breaks, causing damages to crops and delays in irrigation deliveries and as many of the structures are in need of immediate renewal or repair, and

WHEREAS, Additional new Laterals should be built and the grades of existing ones raised to more efficiently supply adequate irrigation heads.

NOW, THEREFORE, we hereby petition the United States Reclamation Service to carry out the necessary construction, reconstruction, and renewals in accordance with plans formulated or hereafter to be formulated by the engineers of the Service under provisions of the Act of Congress approved June 17, 1902 (32 Stat 388) and Acts amendatory thereof; and pursuant to contract dated June 15, 1918, between the Secretary of the Interior and the Elephant Butte Irrigation District, and contract dated January 17, 1920, between the Secretary of the Interior and the El Paso County Water Improvement District No. 1 for the construction of irrigation works on the Rio Grande Project.

FOR AND IN CONSIDERATION of the benefits to be derived from said improvements, we agree to transfer to the United States, when requested to do so, by quitclaim deed or other instruments, the necessary additional right of way for carrying out said enlargement, reconstruction, and new construct

...the additional right of way may consist of a strip of land ...
...PE TITION...
...For the Enlargement and reconstruction of the La Union Lateral System.

State of New Mexico,)
County of Dona Ana,)

A n d SS.

State of Texas,)
County of El Paso,)

SULLIVAN MACHINERY CO.
MEXICO, D. F.

REC'D FEB 22 1921

ANS'D

KNOW ALL MEN BY THESE PRESENTS That:

WHEREAS, we the undersigned owners of land in the La Union District of the Rio Grande Project, situated in the Counties of Dona Ana, New Mexico, and El Paso, Texas, receiving irrigation water for our lands through the La Union Canal and Lateral System realize that said canals and laterals are insufficient in capacity to adequately and efficiently deliver the proper amount of water for the most beneficial irrigation of all of the land under the system, and

WHEREAS, the present banks of the present ditches are not of sufficient strength to prevent frequent breakes, causing damages to crops and delays in irrigation deliveries and as many of the structures are in need of immediate renewal or repair, and

WHEREAS, Additional new Laterals should be built and the grades of existing ones raised to more efficiently supply adequate irrigation heads.

NOW, THEREFORE, we hereby petition the United States Reclamation Service to carry out the necessary construction, reconstruction, and renewals in accordance with plans formulated or hereafter to be formulated by the engineers of the Service under provisions of the Act of Congress approved June 17, 1902 (32 Stat 388) and Acts amendatory thereof; and pursuant to contract dated June 15, 1918, between the Secretary of the Interior and the Elephant Butte Irrigation District, and contract dated January 17, 1920, between the Secretary of the Interior and the El Paso County Water Improvement District No. 1 for the construction of irrigation works on the Rio Grande Project.

FOR AND IN CONSIDERATION of the benefits to be derived from said improvements, we agree to transfer to the United States, when requested to do so, by quitclaim deed or other instruments, the necessary additional right of way for carrying out said enlargement, reconstruction, and new construction. on said La Union Lateral System. It is understood that

a no
ent
north
asem
ind
ai
bus
erg
ced
tea

SM
V2
ja
is
oo
oo
[q]
ab
I
j
m
o
w

the additional right of way may consist of a strip of land from ten to twenty feet wide on each side of the canal measured from the existing outside toe of the present canal banks, or a strip sixty feet in width for new laterals. It is further understood that the United States will repair and rebuild all existing fences along the lines of the present canals when during the course of the work it becomes necessary to either temporarily remove them or to set them out on the new right of way line.

Attached to and made a part of this petition is a map showing the general layout of the La Union Distribution System upon which the canals and laterals proposed for construction or reconstruction are indicated in red. There is also attached a preliminary estimate showing the probable cost of the proposed reconstruction, enlargement and new construction. It is not to be assumed that the entire plan of construction or reconstruction can be accomplished during the winter season of 1920 - 1921 on account of the limited amount of time and funds available. But it is desired that a comprehensive plan for the final and complete enlargement, reconstruction and extension of the whole system be considered and same is hereby approved in order that the work may progress in such stages as funds and time will permit until its final accomplishment is realized.

E. Abraham
B.W. Love
H.H. Bailey
K.E. McIntyre by H.H. Bailey
Mrs Lilla B. Stewart
Sam B. Gillett
W.H. Strahan Est. by J.M. Wyatt Ex
Mrs. Gertrude M. Lauson
Chas. C. Weck
Gilroy & Servatins
J.D. Hall
Bertha Hohlberg Est. by E.K. Talbot
Mary E. Abel
Mrs. Sallie L. Anderson
J.W. Coles
Leo Rigdon
Benigno Telles
Terivia B. Telles
Leon Telles
Pascual Madrid
Estibam Telles
C. Fera
F.G. Belk
D.P. Stewart
Florence Hall Stafford Jr.
H. Casad

W.B. Carroll
Edwin Surt
C.E. Heffler
L.H. Brandt
M.J. Garrett
E.H. Lee
Lee E. McCoy
O.J. Westlake

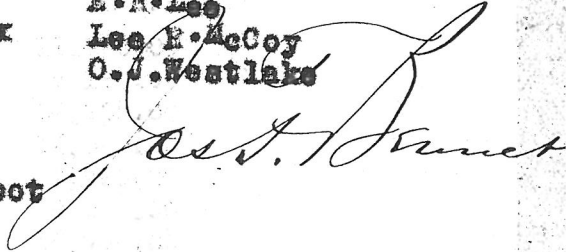

PRELIMINARY ESTIMATE OF COST

For the
 Enlargement, Reconstruction and Extension
 of the
La Union Distribution System.

Main Canals: Total Estimated Cost.

La Union Main	\$ 33,270.00
La Union East to Camutillo Lateral	43,600.00
Camutillo Lateral to Proposed Siphon	<u>44,000.00</u>
	\$120,870.00

Main Laterals:

La Union East Lateral Below Camutillo	\$
	Lateral 25,200.00
La Union West "	72,700.00
Combined Wasteway	<u>9,600.00</u>
	\$ 107,500.00

Sub Laterals:

Wood Lateral	11,700.00
Jiminez "	6,170.00
Vinton "	24,950.00
Lowe, Camutillo or River Lateral	14,800.00
Enriquez Lateral	7,900.00
Talbot "	8,040.00
Little La Union Lateral	15,900.00
Central Lateral	8,250.00
Baker "	2,650.00
Borderland Lateral	6,950.00
Crawford "	9,200.00
Stevens "	<u>10,070.00</u>
	126,580.00

Total La Union Distribution System \$354,950.00



WEST SIDE CANAL

RIO GRANDE

LA UNION MAIN CANAL

Jiruel Lateral

ENRIQUEZ Lateral

FRANCO

Guerra

1872

1873

1874

1875

1876

1877

1878

1879

1880

1881

1882

1883

1884

1885

1886

1887

1888

1889

1890

1891

1892

1893

1894

1895

1896

1897

1898

1899

1900

1901

1902

1903

1904

1905

1906

1907

1908

1909

1910

1911

1912

1913

1914

1915

1916

1917

1918

1919

1920

1921

1922

1923

1924

1925

1926

1927

1928

1929

1930

1931

1932

1933

1934

1935

1936

1937

1938

1939

1940

1941

1942

1943

1944

1945

1946

1947

1948

1949

1950

1951

1952

1953

1954

1955

1956

1957

1958

1959

1960

1961

1962

1963

1964

1965

1966

1967

1968

1969

1970

1971

1972

1973

1974

1975

1976

1977

1978

1979

1980

1981

1982

1983

1984

1985

1986

1987

1988

1989

1990

1991

1992

1993

1994

1995

1996

1997

1998

1999

2000

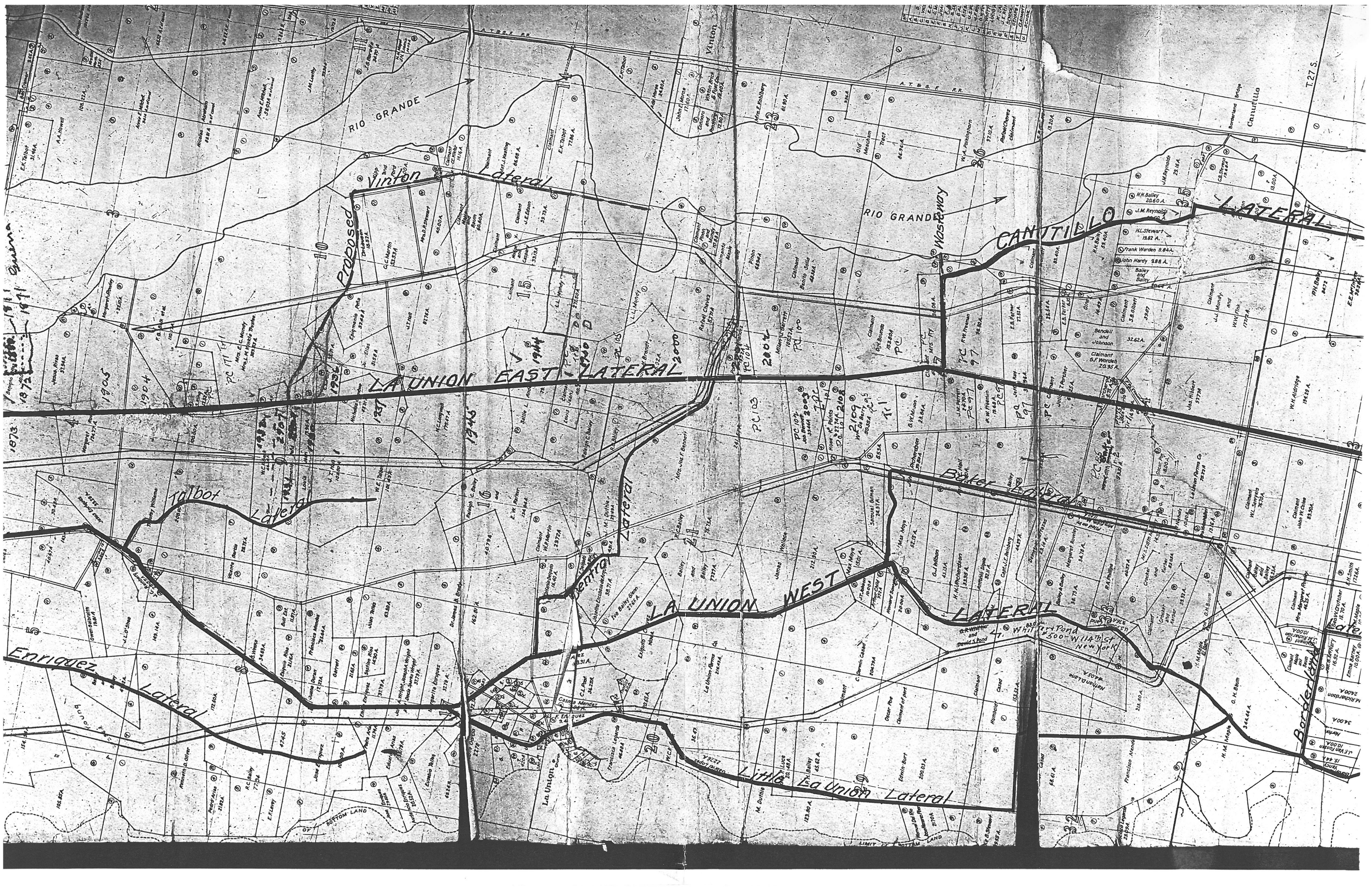

Scale: 1 inch = 40 feet
1 mile = 5280 feet

Section 10
Section 15
Section 20
Section 25

T27 S
R10 E

Vinton Lateral
Proposed

LA UNION EAST LATERAL

LA UNION WEST LATERAL

Little La Union Lateral

Enriquez Lateral

Talbot Lateral

Ducker Lateral

Borden Lateral

RIO GRANDE

Water Pond

Bottom Land

Various owner names and acreage

Various owner names and acreage

Various owner names and acreage

Various owner names and acreage

