

Morris Clayton
3-24-70

Elephant Butte Irrigation District

Dona Ana County, New Mexico.

And

El Paso County Water Improvement District #1.

El Paso County, Texas.

A PETITION

For the

ENLARGEMENT AND RECONSTRUCTION

Of the

LA UNION CANAL AND LATERAL SYSTEM

By the

UNITED STATES RECLAMATION SERVICE

From the landowners in the Districts receiving irrigation water for their lands through the La Union distribution system, granting the necessary right of way for performing the desired construction and enlargement, subject to the clauses and conditions stated in the petition.

P E T I T I O N .

For the Enlargement and Recon-
struction of the La Union
Lateral System.

State of New Mexico,)
County of Dona Ana,)
And) SS.
State of Texas,)
County of El Paso.)

KNOW ALL MEN BY THESE PRESENTS That:

WHEREAS, we the undersigned owners of land in the La Union District of the Rio Grande Project, situated in the Counties of Dona Ana, New Mexico, and El Paso, Texas, receiving irrigation water for our lands through the La Union Canal and Lateral System realize that said canals and laterals are insufficient in capacity to adequately and efficiently deliver the proper amount of water for the most beneficial irrigation of all of the land under the system, and

WHEREAS, the present banks of the present ditches are not of sufficient strength to prevent frequent breaks, causing damages to crops and delays in irrigation deliveries and as many of the structures are in need of immediate renewal or repair, and

WHEREAS, Additional new laterals should be built and the grades of existing ones raised to more efficiently supply adequate irrigation heads.

NOW, THEREFORE, we hereby petition the United States Reclamation Service to carry out the necessary construction, reconstruction, and renewals in accordance with plans formulated or hereafter to be formulated by the engineers of the Service under provisions of the Act of Congress approved June 17, 1902 (32 Stat 388) and Acts amendatory thereof; and pursuant to contract dated June 15, 1918, between the Secretary of the Interior and the Elephant Butte Irrigation District, and contract dated January 17, 1920, between the Secretary of the Interior and the El Paso County Water Improvement District No. 1 for the construction of irrigation works on the Rio Grande Project.

FOR AND IN CONSIDERATION of the benefits to be derived from said improvements, we agree to transfer to the United States, when requested to do so, by quitclaim deed or other instruments, the necessary additional right of way for carrying out said enlargement, reconstruction, and new construction work on said

La Union Lateral System. It is understood that the additional right of way may consist of a strip of land from ten to twenty feet wide on each side of the canal measured from the existing outside toe of the present canal banks, or a strip sixty feet in width for new laterals. It is further understood that the United States will repair and rebuild all existing fences along the lines of the present canals when during the course of the work it becomes necessary to either temporarily remove them or to set them out on the new right of way line.

Attached to and made a part of this petition is a map showing the general layout of the La Union Distribution System upon which the canals and laterals proposed for construction or reconstruction are indicated in red. There is also attached a preliminary estimate showing the probable cost of the proposed reconstruction, enlargement and new construction. It is not to be assumed that the entire plan of construction or reconstruction can be accomplished during the winter season of 1920 - 1921 on account of the limited amount of time and funds available. But it is desired that a comprehensive plan for the final and complete enlargement, reconstruction and extension of the whole system be considered and same is hereby approved in order that the work may progress in such stages as funds and time will permit until its final accomplishment is realized.

A. Abraham

S. W. Love

H. H. Bailen

E. E. McInnis by H. H. Bailen

Mrs. Lilla B. Stewart

Sam B. Green

John M. Wyatt Executor

Estate H. H. Abraham

Mrs. Gertrude K. Powers
Per G. J. Powers

Chas. C. Beck

Gibroy + Serratus
134 C.D.S.

Bertha Kohlberg Estate
By E. K. Talbot Agent

Mary E. Abel
607 5th

Mrs. Sallie L. Anderson
By A. P. Colles Broker Agent

J. W. Colles
A. P. Colles Broker Agent

Leo Higdon

Benigno Teller

Torivia ^{Her} B. Teller

Leon Teller

Esthera Teller

Florence Hall Stafford

Pascual Madrid

With the understanding that no borrow is to be made in the corral & yards on the right of ditch between the Contal acequias, or otherwise molest improvements.

Witness to the above agreement E. K. Talbot

J. P. Pina

Bob Carver

David Madrid

H. Casado

Edwin Burt

C. E. Pappas

L. H. Caldwell

With the understanding that the borrow pit is to be narrow and deep not to exceed 30' from toe of present slope on East side and when ditch is cleaned waste in borrow pit
Fence to be reset.

M. J. Garrett

Borrow pit not to go beyond the right of way specified herein.

D. P. Stewart

For Main and East Branch only
E. W. N. 1/13/24

P E T I T I O N

For the Enlargement and recon-
struction of the La Union under the
the additional right of way system consist of a strip of land
from ten to twenty feet wide on each side of the canal
measured from the existing outside toe of the present canal
State of New Mexico, sixty feet in width for new laterals. It
County of Dona Ana,) that the United States will repair
and rebuild all existing fences along the lines of the
present canals, when necessary, the course of the work it
becomes necessary to either temporarily remove them or to
State of Texas, on the new right of way line.
County of El Paso.)

Attached to and made a part of this petition is a
map showing the general layout of the La Union Distribution
System upon which ~~KNOW ALL MEN BY THESE PRESENTS~~ that
construction or reconstruction are indicated in red. There is
also attached a ~~WHEREAS~~ we the undersigned owners of land in the
La Union District of the Rio Grande Project, situated in the
Counties of Dona Ana, New Mexico, and El Paso, Texas, receiving
irrigation water for our lands through the La Union Canal and
Lateral System realize that said canals and laterals are in-
sufficient in capacity to adequately and efficiently deliver
the proper amount of water for the most beneficial irrigation
of all of the land under the system, and a whole system be
considered and same is hereby approved in order that the
work may proceed ~~WHEREAS~~ the present banks of the present
ditches are not of sufficient strength to prevent frequent
breaks, causing damages to crops and delays in irrigation
deliveries and as many of the structures are in need of
immediate renewal or repair, and

WHEREAS, Additional new laterals should be
built and the grades of existing ones raised to more efficiently
supply adequate irrigation heads.

~~NOW, THEREFORE~~, we hereby petition the United
States Reclamation Service to carry out the necessary construct-
ion, reconstruction, and renewals in accordance with plans formu-
lated or hereafter to be formulated by the engineers of the
Service under provisions of the Act of Congress approved June
17, 1902 (32 Stat 388) and Acts amendatory thereof; and pur-
suant to contract dated June 15, 1918, between the Secretary of
the Interior and the Elephant Butte Irrigation District, and
contract dated January 17, 1920, between the Secretary of the
Interior and the El Paso County Water Improvement District
No. 1 for the construction of irrigation works on the Rio Grande
Project.

FOR AND IN CONSIDERATION of the benefits to
be derived from said improvements, we agree to transfer to the
United States, when requested to do so, by quitclaim deed or
other instruments, the necessary additional right of way for
carrying out said enlargement, reconstruction, and new construction

P E T I T I O N

For the Enlargement and reconstruction of the La Union Lateral System.

State of New Mexico,
County of Dona Ana,

And
State of Texas,
County of El Paso.

Attached to and made a part of this petition is a map showing the general layout of the La Union Distribution System upon which the construction or reconstruction are indicated in red. There is also attached a

KNOW ALL MEN BY THESE PRESENTS That:

WHEREAS, we the undersigned owners of land in the La Union District of the Rio Grande Project, situated in the Counties of Dona Ana, New Mexico, and El Paso, Texas, receiving irrigation water for our lands through the La Union Canal and Lateral System realize that said canals and laterals are insufficient in capacity to adequately and efficiently deliver the proper amount of water for the most beneficial irrigation of all of the land under the system, and

WHEREAS, the present banks of the present ditches are not of sufficient strength to prevent frequent breaks, causing damages to crops and delays in irrigation deliveries and as many of the structures are in need of immediate renewal or repair, and

WHEREAS, Additional new Laterals should be built and the grades of existing ones raised to more efficiently supply adequate irrigation heads.

NOW, THEREFORE, we hereby petition the United States Reclamation Service to carry out the necessary construction, reconstruction, and renewals in accordance with plans formulated or hereafter to be formulated by the engineers of the Service under provisions of the Act of Congress approved June 17, 1902 (32 Stat 388) and Acts amendatory thereof; and pursuant to contract dated June 15, 1918, between the Secretary of the Interior and the Elephant Butte Irrigation District, and contract dated January 17, 1920, between the Secretary of the Interior and the El Paso County Water Improvement District No. 1 for the construction of irrigation works on the Rio Grande Project.

FOR AND IN CONSIDERATION of the benefits to be derived from said improvements, we agree to transfer to the United States, when requested to do so, by quitclaim deed or other instruments, the necessary additional right of way for carrying out said enlargement, reconstruction, and new construct

on said La Union Lateral System. It is understood that the additional right of way may consist of a strip of land from ten to twenty feet wide on each side of the canal measured from the existing outside toe of the present canal banks, or a strip sixty feet in width for new laterals. It is further understood that the United States will repair and rebuild all existing fences along the lines of the present canals when during the course of the work it becomes necessary to either temporarily remove them or to set them out on the new right of way line.

Attached to and made a part of this petition is a map showing the general layout of the La Union Distribution System upon which the canals and laterals proposed for construction or reconstruction are indicated in red. There is also attached a preliminary estimate showing the probable cost of the proposed reconstruction, enlargement and new construction. It is not to be assumed that the entire plan of construction or reconstruction can be accomplished during the winter season of 1920 - 1921 on account of the limited amount of time and funds available. But it is desired that a comprehensive plan for the final and complete enlargement, reconstruction and extension of the whole system be considered and same is hereby approved in order that the work may progress in such stages as funds and time will permit until its final accomplishment is realized.

D. J. McShane

THE RIGHT OF WAY MAY CONSIST OF A STRIP OF LAND
FROM THE EAST SIDE OF THE CANAL
NEARBY THE
PE TITION
FOR THE ENLARGEMENT AND RECONSTRUCTION OF THE LA UNION LATERAL SYSTEM.

State of New Mexico,)
County of Dona Ana,)
A n d)
State of Texas,)
County of El Paso.)

SS.

SULLIVAN MACHINERY CO.
MEXICO, D. F.

REC'D FEB 22 1921

ANS'D

KNOW ALL MEN BY THESE PRESENTS That:

WHEREAS, we the undersigned owners of land in the La Union District of the Rio Grande Project, situated in the Counties of Dona Ana, New Mexico, and El Paso, Texas, receiving irrigation water for our lands through the La Union Canal and Lateral System realize that said canals and laterals are insufficient in capacity to adequately and efficiently deliver the proper amount of water for the most beneficial irrigation of all of the land under the system, and

WHEREAS, the present banks of the present ditches are not of sufficient strength to prevent frequent breakes, causing damages to crops and delays in irrigation deliveries and as many of the structures are in need of immediate renewal or repair, and

WHEREAS, Additional new Laterals should be built and the grades of existing ones raised to more efficiently supply adequate irrigation heads.

NOW, THEREFORE, we hereby petition the United States Reclamation Service to carry out the necessary construction, reconstruction, and renewals in accordance with plans formulated or hereafter to be formulated by the engineers of the Service under provisions of the Act of Congress approved June 17, 1902 (32 Stat 388) and Acts amendatory thereof; and pursuant to contract dated June 15, 1918, between the Secretary of the Interior and the Elephant Butte Irrigation District, and contract dated January 17, 1920, between the Secretary of the Interior and the El Paso County Water Improvement District No. 1 for the construction of irrigation works on the Rio Grande Project.

FOR AND IN CONSIDERATION of the benefits to be derived from said improvements, we agree to transfer to the United States, when requested to do so, by quitclaim deed or other instruments, the necessary additional right of way for carrying out said enlargement, reconstruction, and new construction. on said La Union Lateral System. It is understood that

a no
ent
not
asem
ind
ai
bns
erg
ced
tea

SM
VS
ja
la
oo
oo
[q]
ab
I
j
m
o
w

the additional right of way may consist of a strip of land from ten to twenty feet wide on each side of the canal measured from the existing outside toe of the present canal banks, or a strip sixty feet in width for new laterals. It is further understood that the United States will repair and rebuild all existing fences along the lines of the present canals when during the course of the work it becomes necessary to either temporarily remove them or to set them out on the new right of way line.

Attached to and made a part of this petition is a map showing the general layout of the La Union Distribution System upon which the canals and laterals proposed for construction or reconstruction are indicated in red. There is also attached a preliminary estimate showing the probable cost of the proposed reconstruction, enlargement and new construction. It is not to be assumed that the entire plan of construction or reconstruction can be accomplished during the winter season of 1920 - 1921 on account of the limited amount of time and funds available. But it is desired that a comprehensive plan for the final and complete enlargement, reconstruction and extension of the whole system be considered and same is hereby approved in order that the work may progress in such stages as funds and time will permit until its final accomplishment is realized.

E. Abraham
B.W. Love
H.H. Bailey
K.E. McIntyre by H.H. Bailey
Mrs Lilla B. Stewart
Sam B. Gillett
W.H. Strahan Est. by J.M. Wyatt Ex
Mrs. Gertrude M. Lauson
Chas. C. Weck
Gilroy & Servatins
J.D. Hall
Bertha Hohlberg Est. by E.K. Talbot
Mary E. Abel
Mrs. Sallie L. Anderson
J.W. Coles
Leo Rigdon
Benigno Telles
Terivia B. Telles
Leon Telles
Pascual Madrid
Estibam Telles
C. Fera
F.G. Belk
D.P. Stewart
Florence Hall Stafford Jr.
H. Casad

W.B. Carroll
Edwin Burt
C.E. Heffler
L.H. Brandt
M.J. Garrett
E.H. Lee
Lee E. McCoy
O.J. Westlake

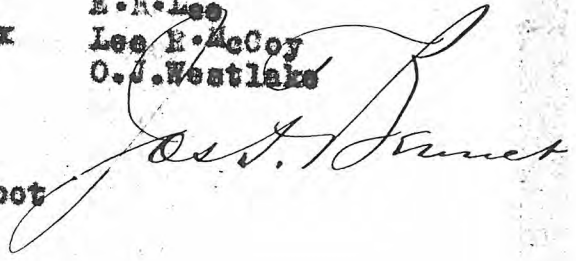

PRELIMINARY ESTIMATE OF COST

For the
 Enlargement, Reconstruction and Extension
 of the
La Union Distribution System.

Main Canals: Total Estimated Cost.

La Union Main	\$ 33,270.00
La Union East to Camutillo Lateral	43,600.00
Camutillo Lateral to Proposed Siphon	<u>44,000.00</u>
	\$120,870.00

Main Laterals:

La Union East Lateral Below Camutillo	\$
	Lateral 25,200.00
La Union West "	72,700.00
Combined Wasteway	<u>9,600.00</u>
	\$ 107,500.00

Sub Laterals:

Wood Lateral	11,700.00
Jiminez "	6,170.00
Vinton "	24,950.00
Lowe, Camutillo or River Lateral	14,800.00
Enriquez Lateral	7,900.00
Talbot "	8,040.00
Little La Union Lateral	15,900.00
Central Lateral	8,250.00
Baker "	2,650.00
Borderland Lateral	6,950.00
Crawford "	9,200.00
Stevens "	<u>10,070.00</u>
	126,580.00

Total La Union Distribution System \$354,948.00

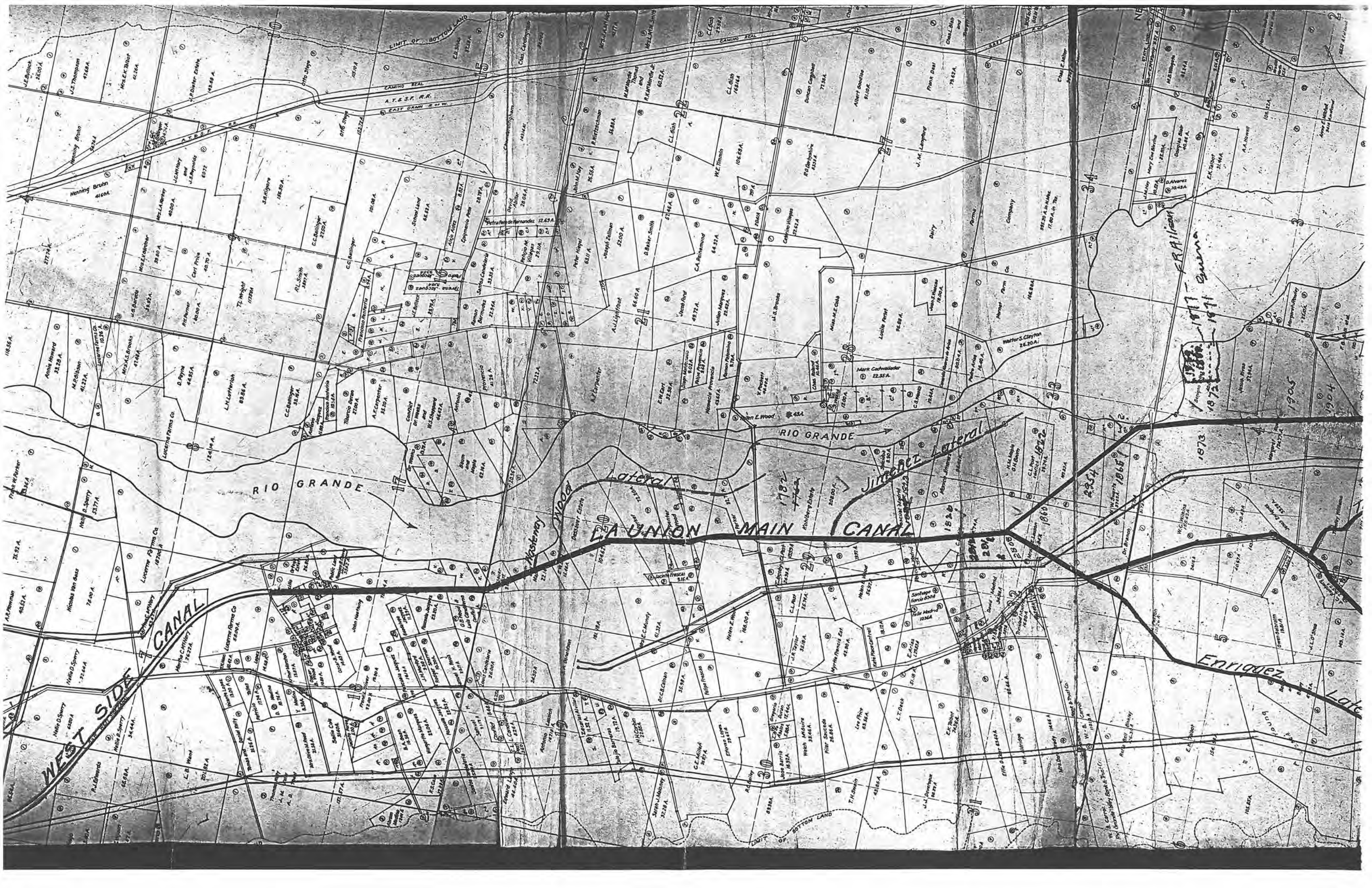

WEST SIDE CANAL

LA UNION MAIN CANAL

ENRIQUER LAKE

RIO GRANDE

RIO GRANDE

FRANCO

1877

1872

1871

1870

1869

1868

1867

1866

1865

1864

1863

1862

1861

1860

1859

1858

1857

1856

1855

1854

1853

1852

1851

1850

1849

1848

1847

1846

1845

1844

1843

1842

1841

1840

1839

1838

1837

1836

1835

1834

1833

1832

1831

1830

1829

1828

1827

1826

1825

1824

1823

1822

1821

1820

1819

1818

1817

1816

1815

1814

1813

1812

1811

1810

1809

1808

1807

1806

1805

1804

1803

1802

1801

1800

1799

1798

1797

1796

1795

1794

1793

1792

1791

1790

1789

1788

1787

1786

1785

1784

1783

1782

1781

1780

1779

1778

1777

1776

1775

1774

1773

1772

1771

1770

1769

1768

1767

1766

1765

1764

1763

1762

1761

1760

1759

1758

1757

1756

1755

1754

1753

1752

1751

1750

1749

1748

1747

1746

1745

1744

1743

1742

1741

1740

1739

1738

1737

1736

1735

1734

1733

1732

1731

1730

1729

1728

1727

1726

1725

1724

1723

1722

1721

1720

1719

1718

1717

1716

1715

1714

1713

1712

1711

1710

1709

1708

1707

1706

1705

1704

1703

1702

1701

1700

1699

1698

1697

1696

1695

1694

1693

1692

1691

1690

1689

1688

1687

1686

1685

1684

1683

1682

1681

1680

1679

1678

1677

1676

1675

1674

1673

1672

1671

1670

1669

1668

1667

1666

1665

1664

1663

1662

1661

1660

1659

1658

1657

1656

1655

1654

1653

1652

1651

1650

1649

1648

1647

1646

1645

1644

1643

1642

1641

1640

1639

1638

1637

1636

1635

1634

1633

1632

1631

1630

1629

1628

1627

1626

1625

1624

1623

1622

1621

1620

1619

1618

1617

1616

1615

1614

1613

1612

1611

1610

1609

1608

1607

1606

1605

1604

1603

1602

