

manuel Calderon P.E. with Calderon Engineering asked the District for some information re Row issue for the Guadalupe, I-206 & Border Drain. I told him that the District's records were vague but that the District's Patricia dictated the Canals had 80' Row laterals had 60' & Drains had 120'

2D		1.00
2D1	1274-1798	77.59

# BLOCK 62

# BLOCK 61

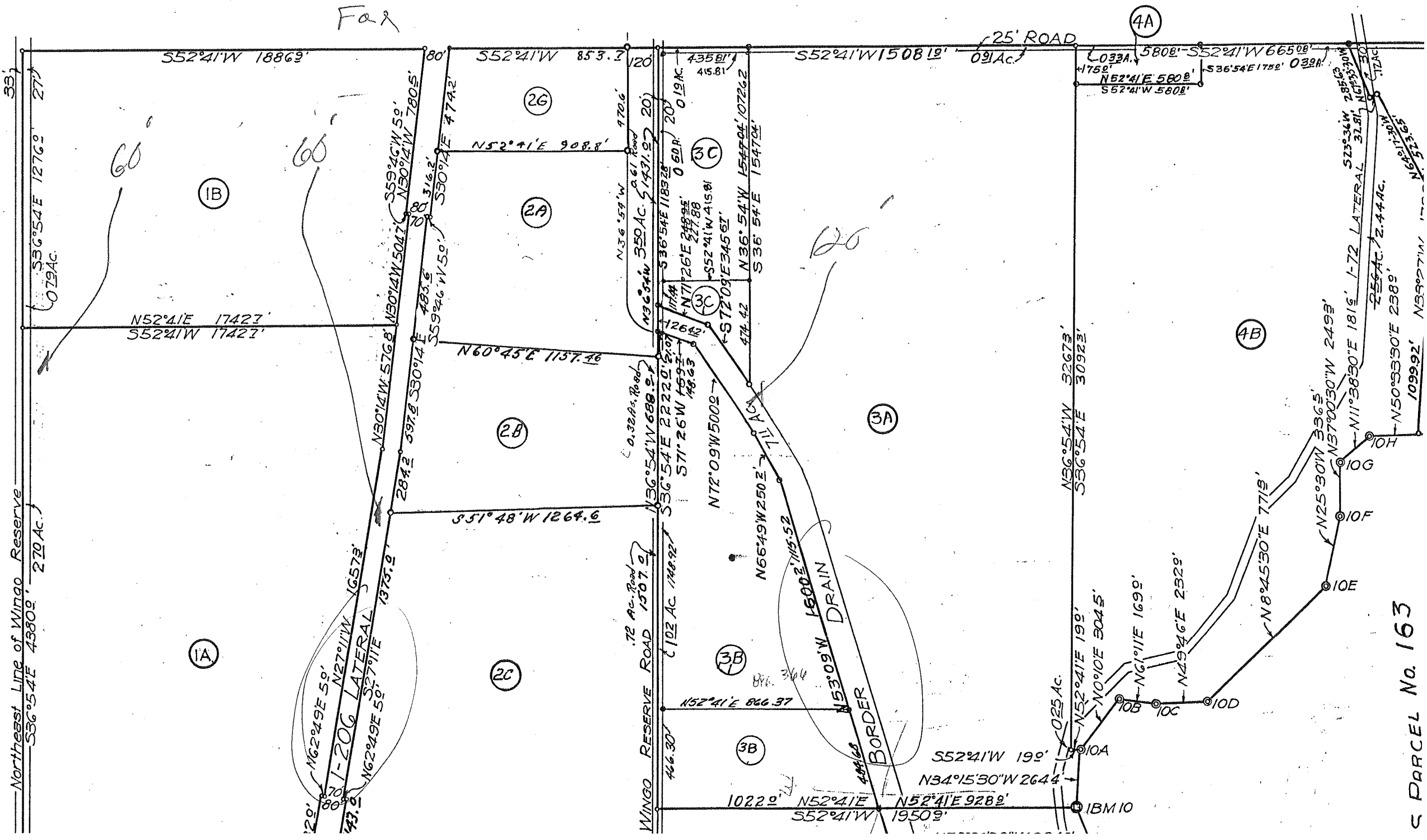

C PARCEL NO. 163

E. with Calderon Engineering asked the District for some  
 or Drains. I told him that the District records were vague  
 streets had 60' of Drains had 120'

2D		1.00	0.943
2D1	1274-1798	77.59	75.897

SAN ELIZARIO GRANT  
 BLOCK No 60

BLOCK 62

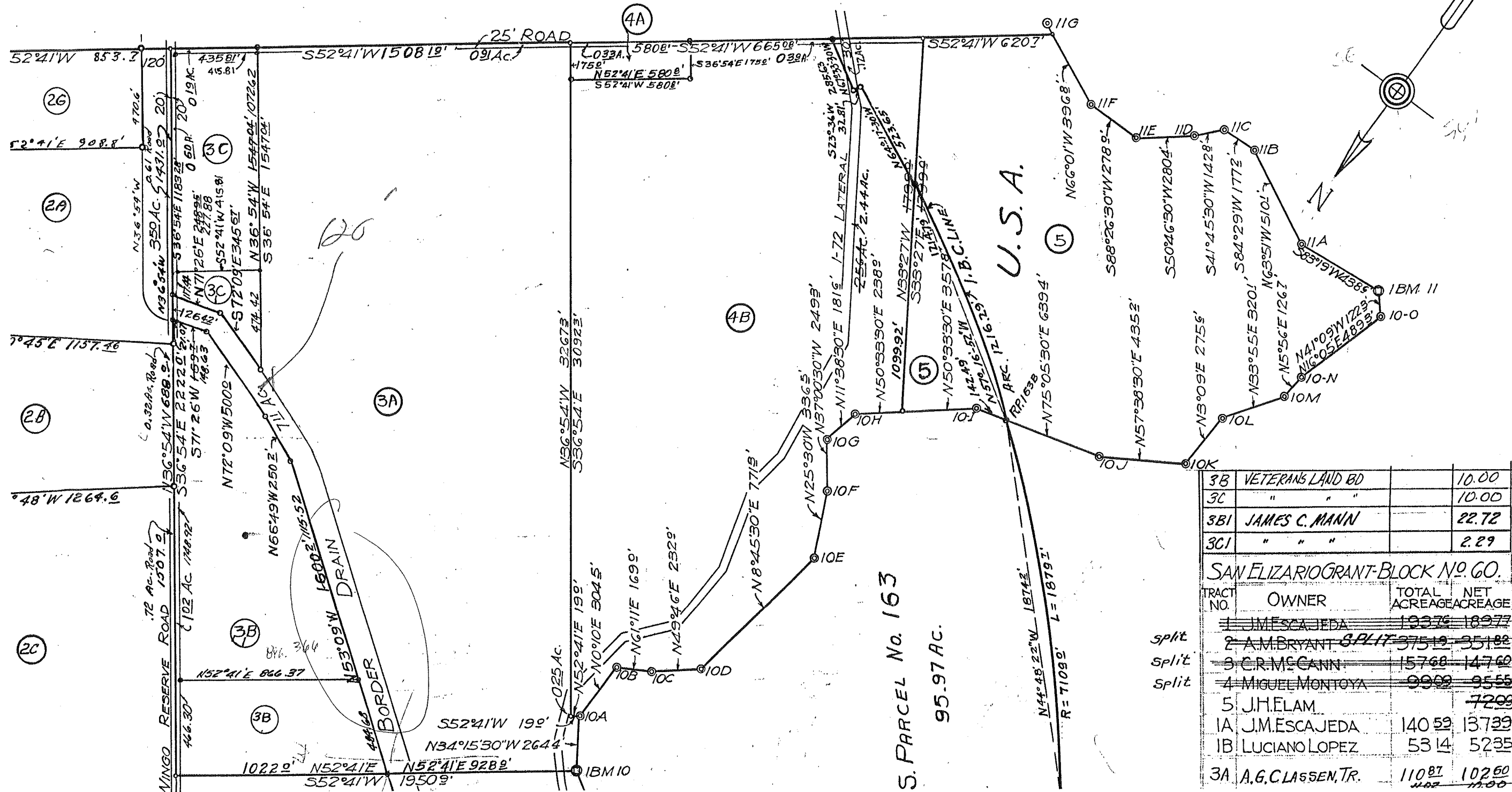

S. PARCEL No. 163  
 95.97 AC.

3B	VETERANS LAND BD	10.00
3C	" " "	10.00
3BI	JAMES C. MANN	22.72
3CI	" " "	2.29

SAN ELIZARIO GRANT-BLOCK No 60.		
TRACT NO.	OWNER	TOTAL NET ACREAGE
<del>1</del>	<del>J.M. ESCAJEDA</del>	<del>193.76</del> 189.77
<del>2</del>	<del>A. MBRYANT</del>	<del>375.19</del> 351.82
<del>3</del>	<del>C.R. McCANN</del>	<del>157.68</del> 147.60
<del>4</del>	<del>MIGUEL MONTOYA</del>	<del>99.09</del> 95.55
5	J.H. ELAM	72.00 6.45 6.45
IA	J.M. ESCAJEDA	140.59 137.39
IB	LUCIANO LOPEZ	53.14 52.35
3A	A.G. CLASSEN, TR.	110.87 102.60

split  
 split  
 split

N44°48'22"W 1814.2'  
 R=71090' L=18791'

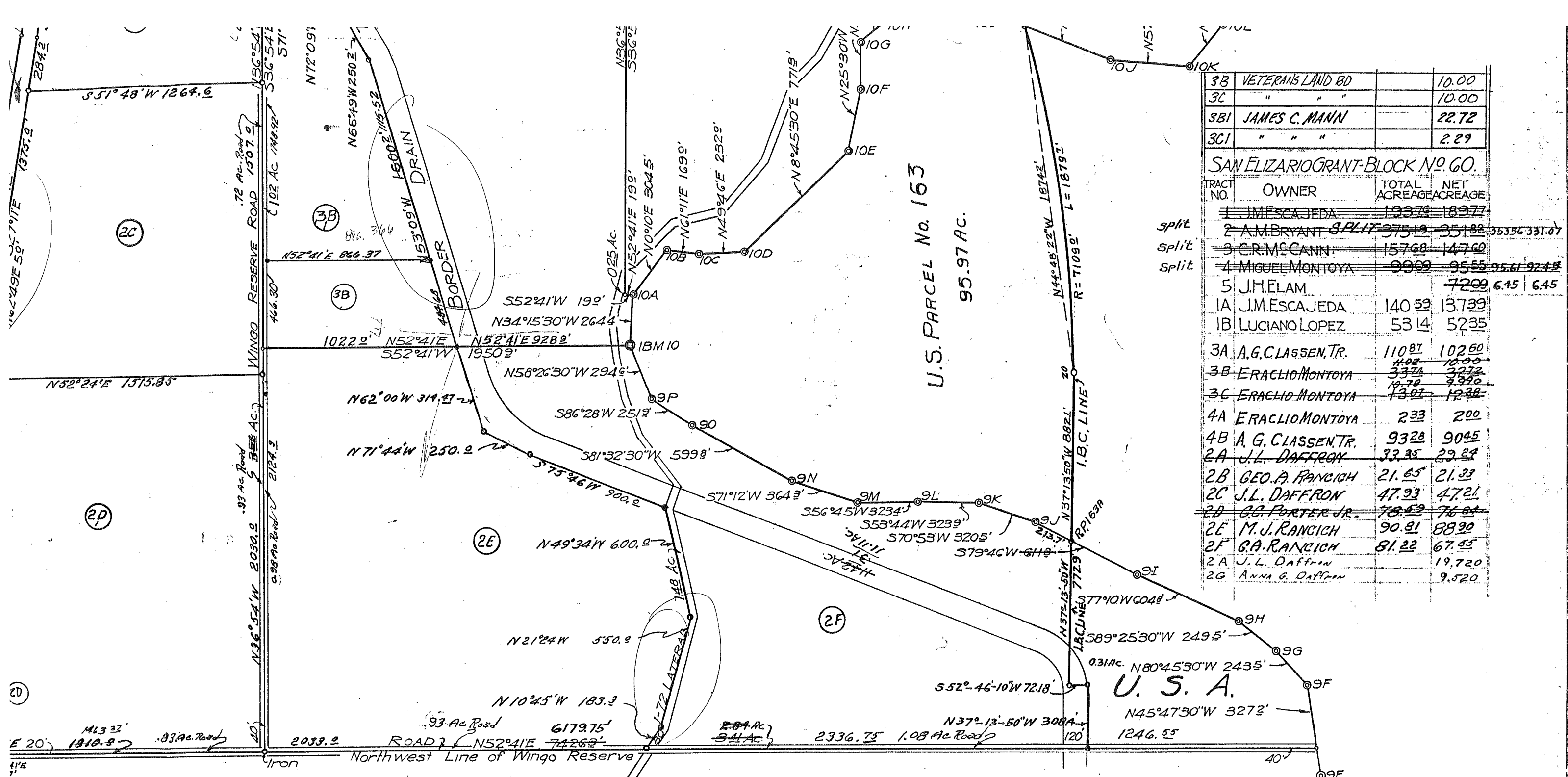

3B	VETERANS LAND BD		10.00
3C	" " "		10.00
3B1	JAMES C. MANN		22.72
3C1	" " "		2.29
SAN ELIZARIO GRANT-BLOCK No. 60.			
TRACT NO.	OWNER	TOTAL ACREAGE	NET ACREAGE
1	J.M. ESCAJEDA	19375	18977
2	A.M. BRYANT	375.19	351.82
3	C.R. MCCANN	15768	14760
4	MIGUEL MONTOYA	9909	9555
5	J. HELAM	7209	645
1A	J.M. ESCAJEDA	140.52	137.39
1B	LUCIANO LOPEZ	53.14	52.35
3A	A.G. CLASSEN, TR.	110.81	102.60
3B	ERACLIO MONTOYA	337.4	327.2
3C	ERACLIO MONTOYA	19.78	9.99
4A	ERACLIO MONTOYA	233	200
4B	A.G. CLASSEN, TR.	932.8	904.5
2A	J.L. DAFFRON	33.35	29.24
2B	GEO. A. RANGICH	21.65	21.33
2C	J.L. DAFFRON	47.93	47.21
2D	G.G. PORTER JR.	78.59	76.84
2E	M.J. RANGICH	90.81	88.90
2F	G.A. RANGICH	81.22	67.55
2A	J.L. Daffron		19.720
2G	ANNA G. DAFFRON		9.520

U.S. PARCEL No. 163  
95.97 AC.

BLOCK 59

SURVEYED BY J. B. Schaffer, DEPUTY COUNTY SURVEYOR  
 COMPUTED & PLATTED BY C. R. Folk  
 APPROVED BY J. W. Carter, COUNTY SURVEYOR  
 SCALE 1" = 500 FT. 1930

Checked by George E. Hynn

Trs. 2, 4 & 5 Changed @ I.B.C. Line 6-27-38.

55

2/17/01