

Gross Area 4.38 Ac.
 Less Drain 0.09 "
 Net Area 4.27 "

Note: "Slant" lettering covers revision of 10-23-32

L = 22+44.3
 = 62° 46'
 = 30° 00'
 = 190.98
 = 116.5
 = 209.3

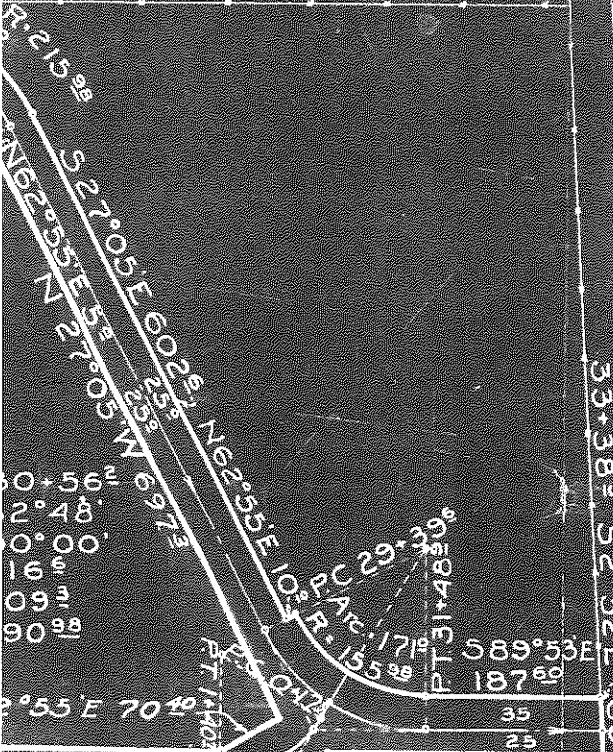

N 89° 21' 46\"/>
 To SW Cor. Sec. 2
 576° 03' 10\"/>
 0+00 Wasteway
 M.C. 30+44.25 Lateral
 R = 0+85.21
 Δ = 59° 06' 14\"/>
 D = 48° 00' 14\"/>
 R = 119.37
 T = 67.68
 L = 123.13

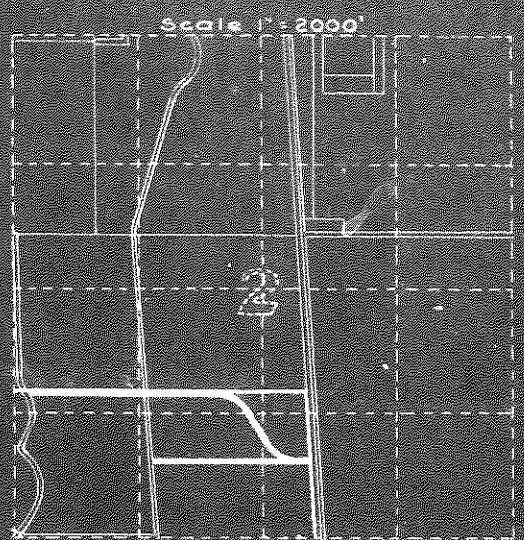
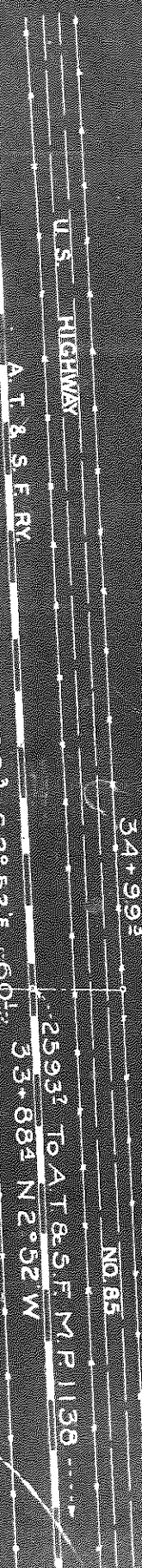

LOCATION PLAT
 Sec. 2 T275 R3E N.M.P.M.
 U.S. R.S. Survey
 El Paso County, Texas
 County Plat No. 22-5

SCALE 1" = 200'

DEPARTMENT OF THE INTERIOR
 BUREAU OF RECLAMATION
 RIO GRANDE PROJECT-NEW MEXICO-TEXAS

DETENTION FARM LATERAL

RIGHT OF WAY

FIELD WORK P.H.R. CHECKED _____
 DRAWN J.W.M. APPROVED _____

EL PASO, TEX. 10-32