

780.

~~FABEN WASTE CHANNEL #~~

23 - 0, 25 - 0 and 26 - 0 TEXAS PETITION

RIVER DRAIN

SEE RIVER DRAIN OUTLET
FOR Q.C.D. FROM IVEY AND FROM JORDAN

* ROW acquisition not based on Petition as land was old River Channel.

RIVER DRAIN OUTLET

PETITION

We, the undersigned, owners of land, hereby petition the United States, in lieu of utilizing in the future the present channel of the Rio Grande between Tornillo Canal heading and the lower junction of the river and the rectified channel of the Rio Grande near San Elizario Island Monument No. 21 as a drain and wasteway, to construct a canal for the purpose of carrying waste and drain water upon such final location and according to such final specifications as may be approved by the proper officers of the United States as approximately located and shown on the plat attached hereto and made a part hereof and marked Exhibit "A", and we hereby agree that if this petition is granted and such proposed wasteway channel is hereafter built by the United States, we will, upon demand therefor, execute and deliver to the United States a good and sufficient quitclaim deed conveying a strip of land approximately 140 feet wide across our lands, being a tract or tracts lying in El Paso County, Texas.

IN WITNESS WHEREOF we have signed these presents this 12th day of July, 1938.

✓ Mrs. E. Mc Mahon	I. Survey 160
W. B. Grey	" 121-132-133
Mrs W. B. Grey	
✓ Volney R. Hansen	" 107-118-119-120
Mrs. V. R. Hansen	
L. D. Myers	" 105
Mrs. L. D. Myers	
Joe Ryan (Not Homestead)	" 149
Albert Schultz	Survey ML 162 - I 176
Mrs A. F. Schultz	
John E. Soyman	
Edna Ryan Soyman	
W. A. Ardmon	
Mr Jennie Elam	
W. Ardmon Jno EA	

PETITION

We, the undersigned, owners of land, hereby petition the United States, in lieu of utilizing in the future the present channel of the Rio Grande between Tornillo Canal heading and the lower junction of the river and the rectified channel of the Rio Grande near San Elizario Island Monument No. 21 as a drain and wasteway, to construct a canal for the purpose of carrying waste and drain water upon such final location and according to such final specifications as may be approved by the proper officers of the United States as approximately located and shown on the plat attached hereto and made a part hereof and marked Exhibit "A", and we hereby agree that if this petition is granted and such proposed wasteway channel is hereafter built by the United States, we will, upon demand therefor, execute and deliver to the United States a good and sufficient quitclaim deed conveying a strip of land approximately 140 feet wide across our lands, being a tract or tracts lying in El Paso County, Texas.

IN WITNESS WHEREOF we have signed these presents this _____ day of _____,

1938.

A. Jordan

Marie Jordan

Hoover, Tracy & Schuster by ~~_____~~

Jesus Escobedo

Carl Summer

W. P. Gonzalez

by present as located

and bridge at Tornillo

W. P. Gonzalez

W. P. Gonzalez

D. G. Schmitt

J. F. Perkins

Mrs. Nellie Perkins

W. P. Gonzalez

Mrs. Jewel Summer

J. M. Escobedo Survey 129 Mainland not a homestead

W. P. Gonzalez

SINGLE ACKNOWLEDGMENT

THE STATE OF TEXAS)
COUNTY OF EL PASO)

Before me Geo W Hoadley

a Notary Public in and for El Paso County, Texas, on this day personally appeared Mrs E Mc Mahon, single woman known to me to be the person whose name is subscribed to the foregoing instrument and acknowledged to me that she executed the same for the purposes and consideration therein expressed.

Given under my hand and seal of office this 12th day of July, A. D. 1938.

Geo W. Hoadley
Notary Public in and for
El Paso Co, Texas

WIFE'S SEPARATE ACKNOWLEDGMENT

THE STATE OF TEXAS)
COUNTY OF EL PASO)

Before me _____

_____ in and for El Paso County, Texas, on this day personally appeared _____, wife of _____

_____, known to me to be the person whose name is subscribed to the foregoing instrument, and having been examined by me privily and apart from her husband, and having the same by me fully explained to her, she, the said _____ acknowledged such instrument to be her act and deed, and declared that she had willingly signed the same for the purposes and consideration therein expressed, and that she did not wish to retract it.

Given under my hand and seal of office this _____, day of _____, A. D. 1938.

Trig

*Notes
This bridge sketch
here by Dr. Cook
See signature 45-2*

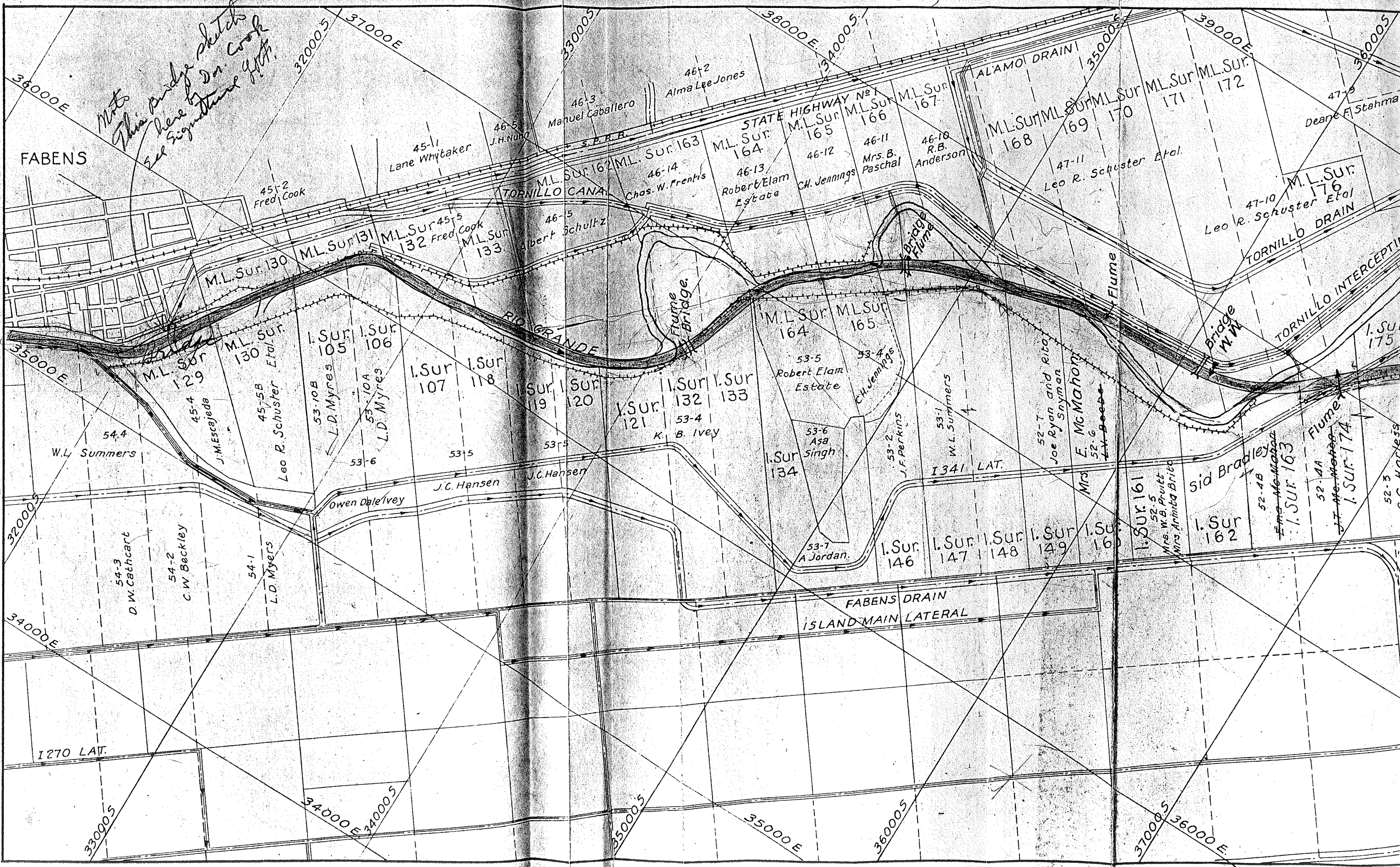

FABENS

TORNILLO CANAL

RIO GRANDE

STATE HIGHWAY No. 1

FABENS DRAIN

ISLAND MAIN LATERAL

ALAMO DRAIN

TORNILLO DRAIN

TORNILLO INTERCEPTOR

Flume Bridge

Flume Bridge

Flume Bridge

Flume

38000E

32000S

37000E

33000S

38000E

34000S

35000S

39000E

36000S

35000E

32000S

34000E

1270 LAT.

33000S

34000E

34000S

35000S

35000E

36000S

37000S

36000E

54-4
W.L. Summers

54-3
D.W. Cathcart

54-2
C.W. Beckley

54-1
L.D. Myers

45-4
J. Mesajeda

M.L. Sur 130

M.L. Sur 130

M.L. Sur 130

45-5B
Leo R. Schuster Etal.

I. Sur 105

I. Sur 106

53-10B
L.D. Myers

53-10A
L.D. Myers

I. Sur 107

I. Sur 118

53-6

53-5

I. Sur 119

I. Sur 120

53-5

53-4
K. B. Ivey

I. Sur 121

I. Sur 132

I. Sur 133

53-4

53-4

M.L. Sur 164

M.L. Sur 165

53-5
Robert Elam Estate

53-4
Ch. Jennings

I. Sur 134

53-6
Asa Singh

53-2
J.F. Perkins

53-1
W.L. Summers

53-1

53-1

53-7
A. Jordan

53-2

53-1

52-7
Joe Ryan and Rita Snyman

E. McMahon

52-6
H. Beebe

1341 LAT.

I. Sur 146

I. Sur 147

I. Sur 148

I. Sur 149

I. Sur 160

I. Sur 161

52-5
Mrs. W.B. Pruitt

52-4
Mrs. Arniea Brigg

I. Sur 162

52-4B
Ema McMahon

I. Sur 163

52-4A
J.T. McWhorter

I. Sur 174

52-3
C. Harless

M.L. Sur 129

M.L. Sur 130

M.L. Sur 131

M.L. Sur 132

M.L. Sur 133

45-5
Fred Cook

M.L. Sur 133

46-5
Albert Schultz

M.L. Sur 162

M.L. Sur 163

46-14
Chos. W. Frensis

M.L. Sur 164

M.L. Sur 165

46-13
Robert Elam Estate

M.L. Sur 166

46-12
Ch. Jennings

M.L. Sur 167

M.L. Sur 168

M.L. Sur 169

M.L. Sur 170

M.L. Sur 171

M.L. Sur 172

47-11
Leo R. Schuster Etal.

M.L. Sur 176

M.L. Sur 176

M.L. Sur 175

I. Sur 175

47-10
Leo R. Schuster Etal.

M.L. Sur 176

M.L. Sur 176

M.L. Sur 176

M.L. Sur 176

M.L. Sur 176

M.L. Sur 176

M.L. Sur 176

M.L. Sur 176

M.L. Sur 176

M.L. Sur 176

M.L. Sur 176

M.L. Sur 176

M.L. Sur 176

M.L. Sur 176

M.L. Sur 176

M.L. Sur 176

M.L. Sur 176

M.L. Sur 176

M.L. Sur 176

M.L. Sur 176

M.L. Sur 176

M.L. Sur 176

M.L. Sur 176

