

Carlos Cobos
 Jose Cobos
 Leonila Cobos.

0.95 Ac.
 0.10 in Wasteway
 0.85 To be acquired

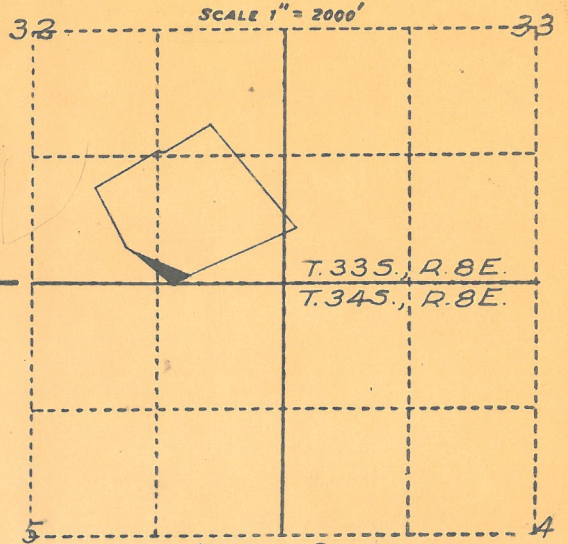

LOCATION PLAT
 S. 32., T. 335., R. 8 E., B. of R. SUR.

TRACT 12, BLOCK 1
 RESURVEY OF MAINLAND
 SAN ELIZARIO GRANT.

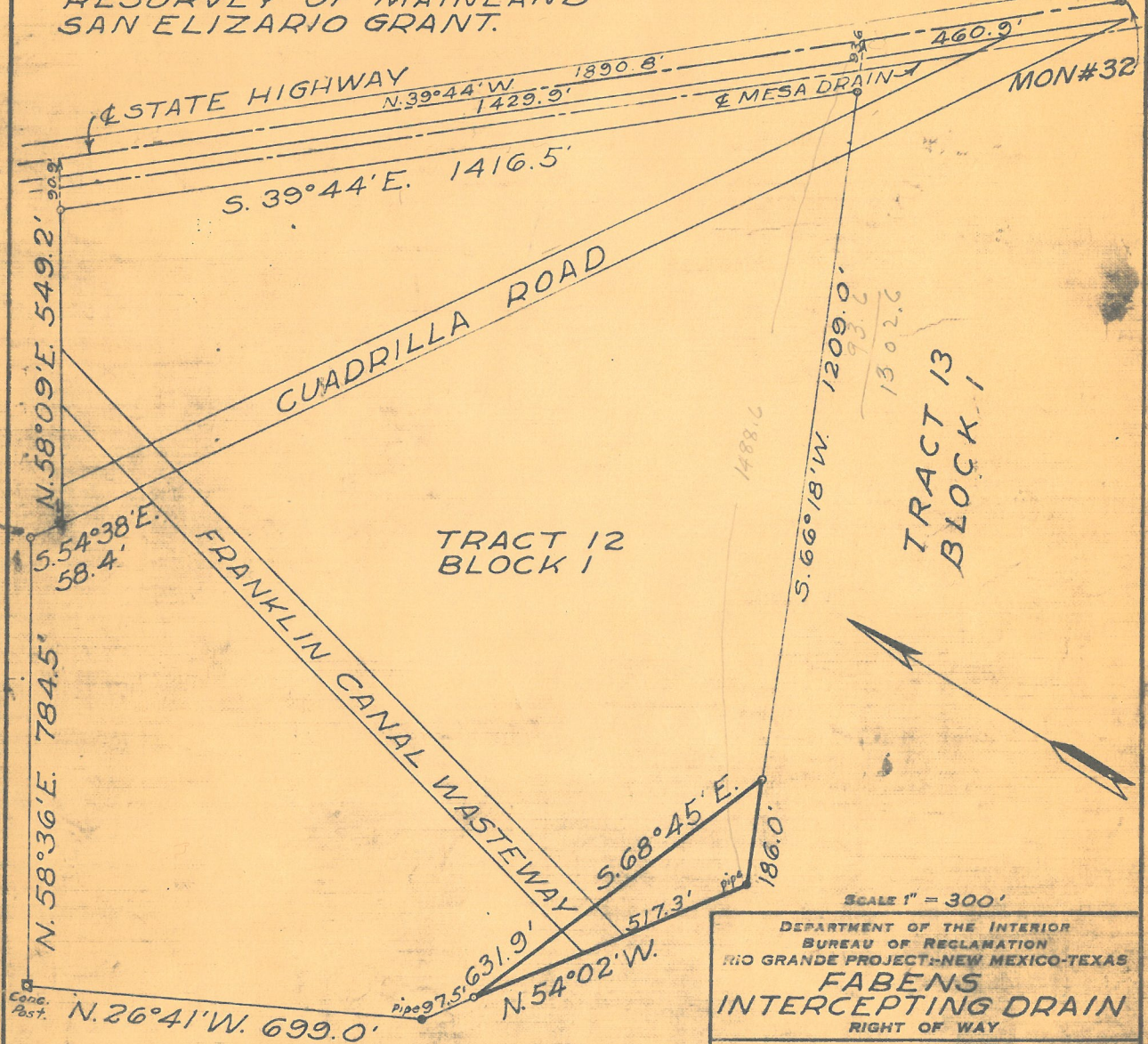

SCALE 1" = 300'

DEPARTMENT OF THE INTERIOR
 BUREAU OF RECLAMATION
 RIO GRANDE PROJECT-NEW MEXICO-TEXAS
FABENS
INTERCEPTING DRAIN
 RIGHT OF WAY

FIELD WORK NIGHOLS CHECKED A. A. M. G. W. H.
 DRAWN A. W. B. APPROVED _____

10 3506 L. 48 EL PASO, TEX. 9-16-30