

~~11/13~~

PETITION FOR THE CONSTRUCTION
OF THE
BORDERLAND SPUR DRAIN

TRUST ESTATE OF E. T. WHITE & MAUDE B. WHITE
 Without personal liability on the part of
 El Paso National Bank.

BY El Paso National Bank, Trustee
 BY [Signature]
 ASSISTANT TRUST OFFICER

[Signature]
[Signature]
[Signature]

LEY BLOCK NO 8

| | | |
|----------|------|------|
| ER | 1974 | 1874 |
| NEUMAN | 08 | 08 |
| SELL | 79 | 79 |
| TITE | 100 | 100 |
| TRICK | 300 | 300 |
| TITE | 510 | 510 |
| RODGE | 510 | 510 |
| ROSSON | 104 | 104 |
| TLEY | 104 | 104 |
| STEVENS | 200 | 200 |
| STEVENS | 200 | 200 |
| BLAS | 201 | 201 |
| BLAS | 201 | 201 |
| DASQUEZ | 201 | 201 |
| RAMER | 201 | 201 |
| LITZBERG | 201 | 201 |
| STANDERL | 100 | 100 |
| AGREY | 100 | 100 |
| STEVENS | 100 | 100 |
| HEZ | 100 | 100 |
| STANCOFF | 100 | 100 |
| HT | 100 | 100 |
| MISS | 100 | 100 |
| RETH | 100 | 100 |

W. W. Derrmann, Secretary
 P. O. Box 100

Upper Valley
 Block No 8

KNOW ALL MEN BY THESE PRESENTS, That we, the undersigned owners of land situate in the County of El Paso and State of Texas, and within the boundaries of the El Paso District being desirous of securing improved adequate and more efficient irrigation, drainage, and flood protection facilities for our lands in accordance with plans now or hereafter to be formulated by the United States of America under provisions of the act of Congress approved June 17, 1902 (Stat., 324), and acts amendatory thereof and supplementary thereto, pursuant to contract dated January 17 1920, and contracts supplementary thereto between the United States of America and the said El Paso County Water Improvement District #1 for and in consideration of the contemplated benefits to be derived from the construction, reconstruction or improvement and subsequent operation of irrigation or drainage works or both in the vicinity of our lands, and in consideration of our mutual promises herein, do hereby agree for ourselves, our heirs, executors, administrators, successors and assigns, to convey to the United States of America, by our respective proper quit claim deeds, upon demand for such deeds being made by the authorized representatives of the Bureau of Reclamation of the United States a strip or strips of land for right of way for drainage ditches, levees and intercepting drains, laterals, connections therewith and extensions thereof, of such width and length as may be necessary not

Law

to exceed however the width in feet set opposite each of said proposed
works for what are or will be commonly known respectively as follows,
to-wit:

Borderland Spur Drain - 110 feet in width.

As the same respectively are now or may hereafter be located
and staked out on the ground by the United States acting through the
Bureau of Reclamation, the locations of said drainage ditches, levees
intercepting drains and laterals respectively being approximately and
substantially as shown on the map attached hereto and made a part hereof.

IN WITNESS WHEREOF, we have hereunto affixed our hands and
seals this 22nd day of October 1932

Signed, Sealed and Delivered in
the Presence of:

Abby D. Stevens
By Philip D. Stevens Agt.

Robt. Gardner

Mrs. D. P. Deterick
By Robt. Gardner

Home & Commercial Finance Corp
By M. M. Fullman Pres
Security Bond & Trust Co
By H. H. Fullman V. Pres

Block No. 13

| Block No. | Owner | Net Area |
|-----------|------------|----------|
| 9A | ARLOWELACE | 2658 |
| 9B | FRDETWILER | 3191 |
| 9C | RAGARDNER | 3975 |
| 9D | FRDETWILER | 2440 |
| 9E | ARLOWELACE | 9658 |
| 9F | FRDETWILER | 3404 |

| Block No. | Owner | Net Area |
|-----------|------------|----------|
| 1 | RHDAVIS | 2558 |
| 2 | WJ SHAMLIN | 2008 |
| 3 | WJ JACKSON | 3442 |
| 4 | WJ JACKSON | 4502 |
| 5 | WJ JACKSON | 1377 |
| 6 | WJ JACKSON | 999 |
| 7 | WJ JACKSON | 5117 |
| 8 | WJ JACKSON | 7572 |
| 9 | WJ JACKSON | 1045 |
| 10 | WJ JACKSON | 944 |
| 11 | WJ JACKSON | 1928 |
| 12 | WJ JACKSON | 1315 |
| 13 | WJ JACKSON | 038 |
| 14 | WJ JACKSON | 558 |
| 15 | WJ JACKSON | 852 |

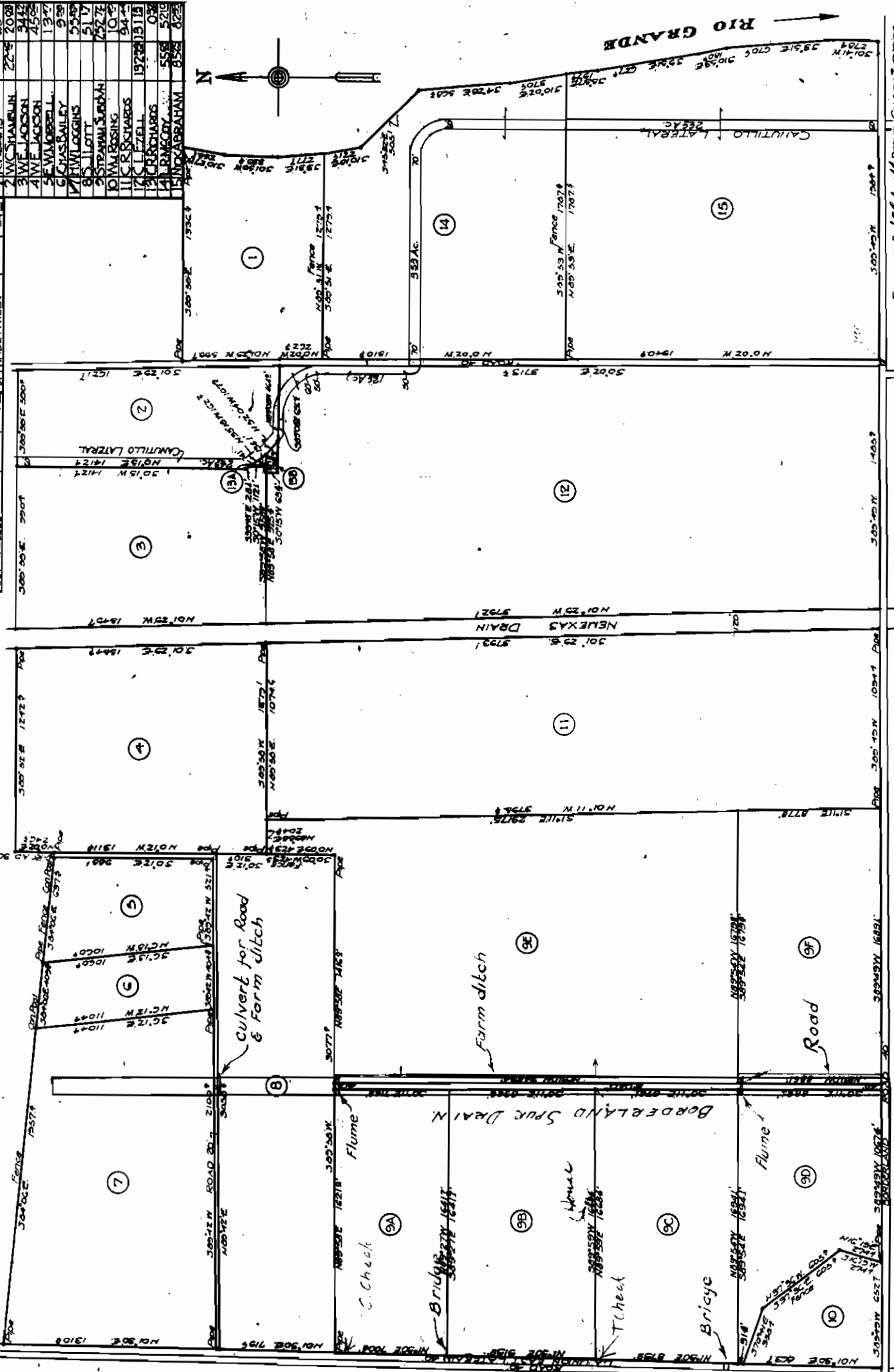

Surveyed by J. H. ...

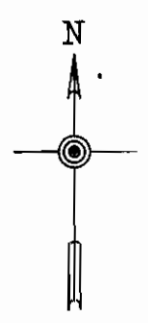
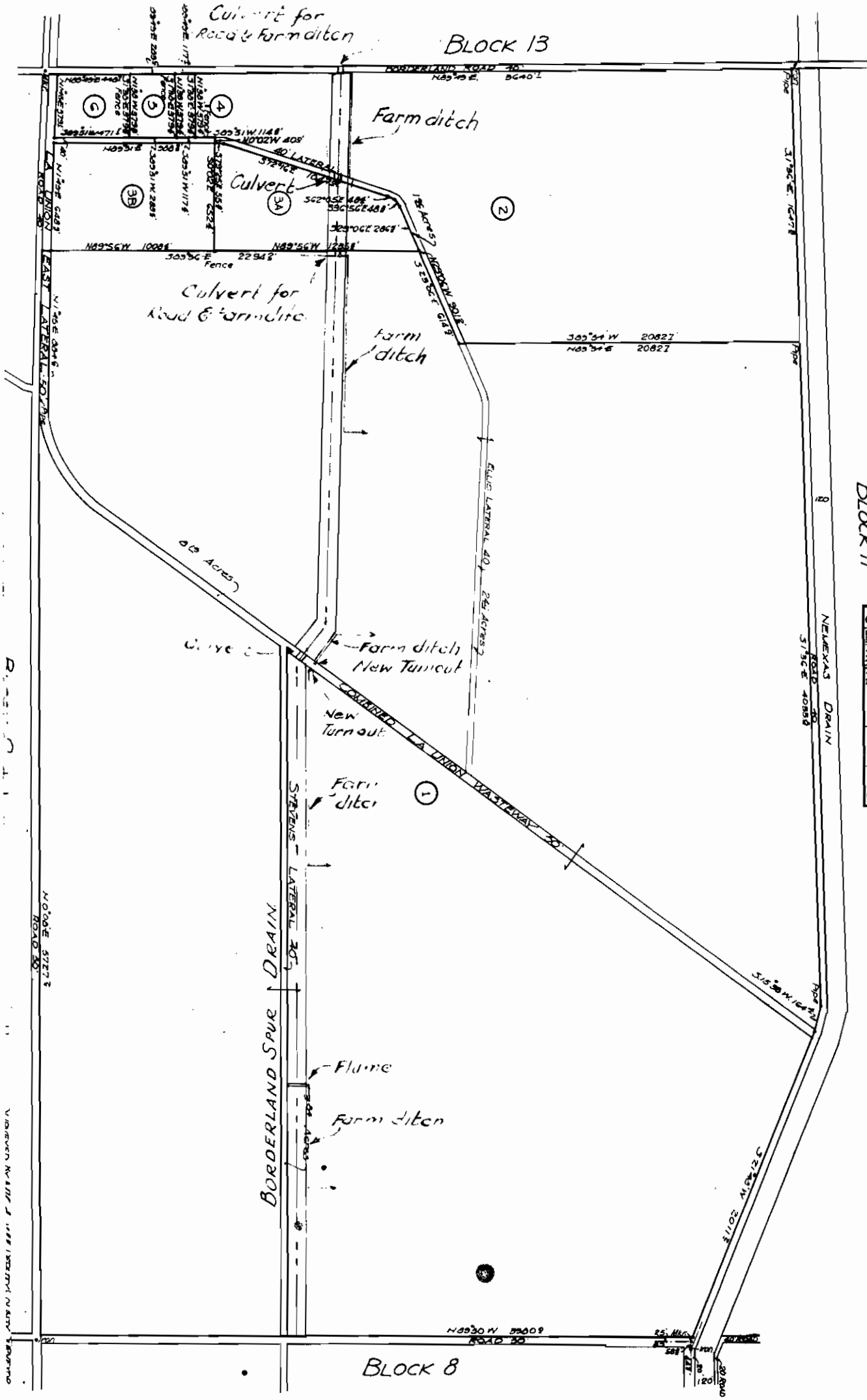

Block 11

| Upper Valley-Block No 10 | | | | Upper Valley Block No 10 | | | |
|--------------------------|---------------|-------------|-----------|--------------------------|----------------------|-------------|-----------|
| Tract No. | OWNER | TOTAL ACRES | NET ACRES | Tract No. | OWNER | TOTAL ACRES | NET ACRES |
| 3A | ANGEL RAMIREZ | 1271 | 1 | MARYLAND FARIAS | 67004 | 65537 | |
| 3B | JOHN RUIZ | 1431 | 2 | FRAIDUQUENNETT | 10413 | 10219 | |
| | | | | 3 | ANGEL RAMIREZ | 2792 | |
| | | | | 4 | CARLOS UZETA | 192 | |
| | | | | 5 | JR BOONEMILL MERRILL | 247 | |
| | | | | 6 | ZIMMER | 499 | |

Upper Valley Block No 10

D. J. ...
 VANUEN ...

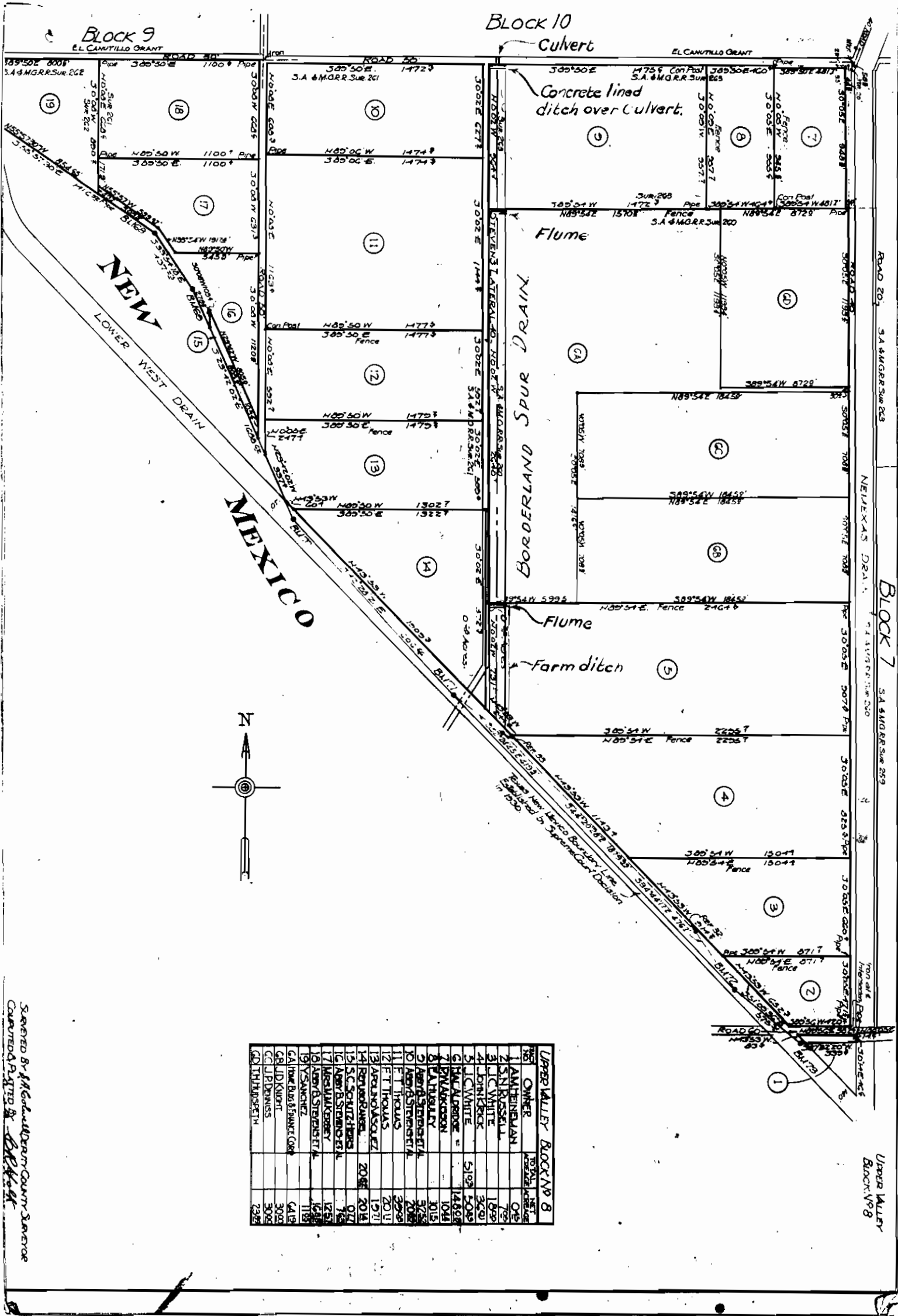

Upper Valley Block No 8

| No | OWNER | Area | Acres |
|----|-----------------|-------|-------|
| 1 | LAMENEMAN | 0.6 | 0.6 |
| 2 | S.N. RUSSELL | 1.99 | 1.99 |
| 3 | J.C. WHITE | 3.69 | 3.69 |
| 4 | J. DONCKER | 5.03 | 5.03 |
| 5 | J.C. WHITE | 14.82 | 14.82 |
| 6 | H.W. ALDEN | 10.4 | 10.4 |
| 7 | P. WALKERSON | 3.6 | 3.6 |
| 8 | P. HUBBARD | 2.6 | 2.6 |
| 9 | A. STEINSTEIN | 2.08 | 2.08 |
| 10 | A. STEINSTEIN | 3.98 | 3.98 |
| 11 | F.T. THOMAS | 20.11 | 20.11 |
| 12 | F.T. THOMAS | 19.71 | 19.71 |
| 13 | A. POLANSKI | 20.8 | 20.8 |
| 14 | R. POLANSKI | 20.4 | 20.4 |
| 15 | S.C. SCHUTZBERG | 0.17 | 0.17 |
| 16 | A. STEINSTEIN | 7.8 | 7.8 |
| 17 | M. WALKERSON | 12.5 | 12.5 |
| 18 | A. STEINSTEIN | 11.8 | 11.8 |
| 19 | V. SANCHEZ | 11.8 | 11.8 |
| 20 | C. H. BURBANK | 4.19 | 4.19 |
| 21 | J. D. KNIGHT | 3.02 | 3.02 |
| 22 | C. J. DENNIS | 3.02 | 3.02 |
| 23 | G. THOMPSON | 2.8 | 2.8 |

Surveyed by McCallum & Co. Surveyors
 Carretera Agraria No. 201 & 202

