



Clifford C. Bills

380, -

Eng

JBD-cmo

June 29, 1953

Hon. L. M. Lawson  
Commissioner, American Section  
International Boundary and Water Commission  
First National Bank Building  
El Paso, Texas

Dear Mr. Lawson:

The Border Spur Drain No. 1 at present crosses San Elizario Grant, Block 62, Tracts 3 and 1, and discharges into the Border Intercepting Drain on the east boundary of Tract 1. It is proposed to abandon that portion of the Spur Drain through Tract 1 and to reconstruct the drain along the east boundary of Tract 3 with a 36-inch culvert pipe under the Wingo Reserve Road, which will discharge the drain flow into the Border Intercepting Drain approximately 2000-feet above the existing inlet location. This plan is shown in color on El Paso Valley Sheet 24, a copy of which is enclosed.

Inasmuch as the Border Intercepting Drain is on International Boundary and Water Commission rights of way, it will be appreciated if you will review this plan and advise us if the proposed relocation of the discharge for the Border Spur Drain No. 1 meets with your approval.

Sincerely yours,

W. F. Resch  
Project Manager

Enclosure

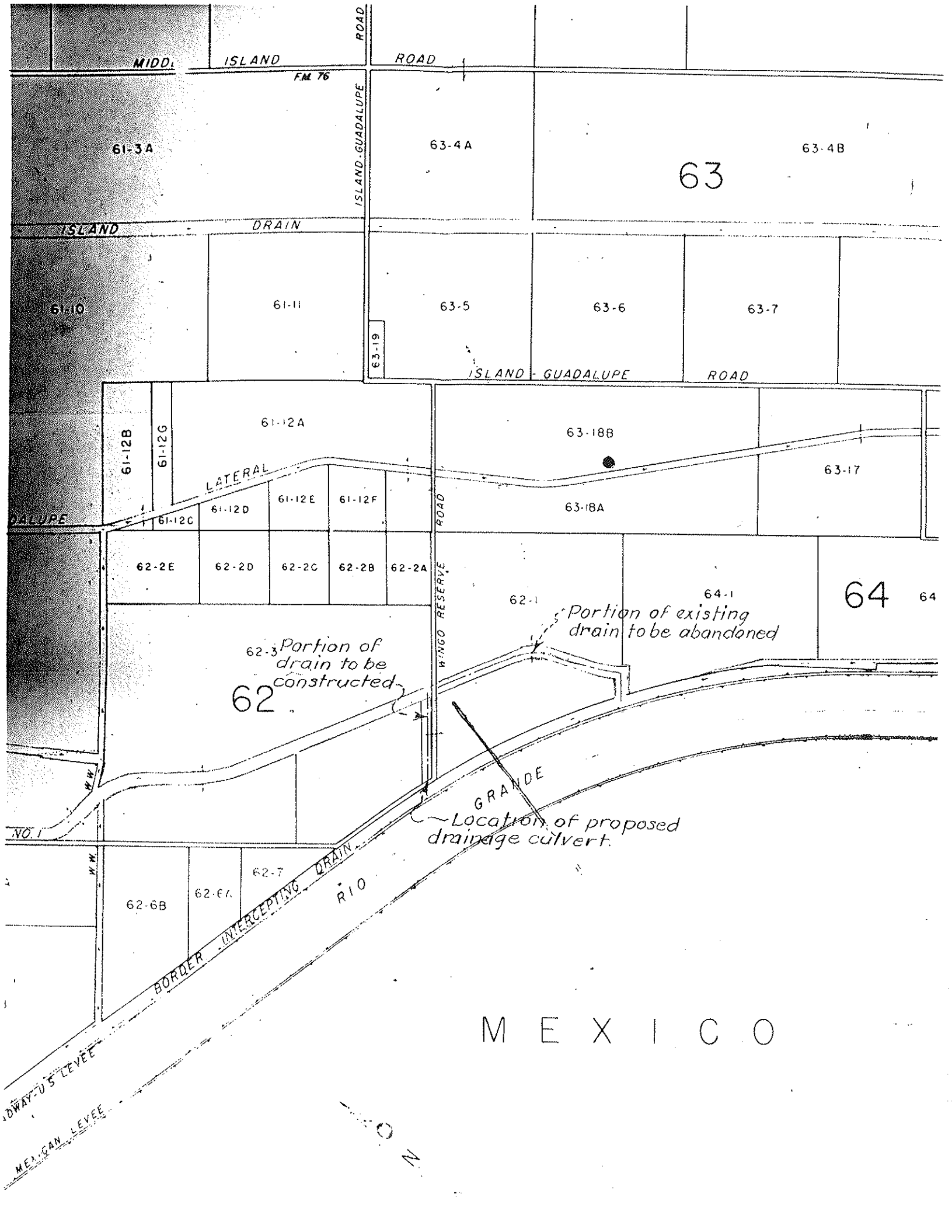

MIDDLE ISLAND ROAD

F.M. 76

61-3A

63-4A

63-4B

63

ISLAND DRAIN

ISLAND GUADALUPE ROAD

61-10

61-11

63-5

63-6

63-7

63-19

ISLAND GUADALUPE ROAD

61-12A

63-18B

63-17

LATERAL

61-12B

61-12G

61-12C

61-12D

61-12E

61-12F

63-18A

62-2E

62-2D

62-2C

62-2B

62-2A

62-1

64-1

64

64

62-3 Portion of drain to be constructed

Portion of existing drain to be abandoned

62

GRANDE RÍO  
Location of proposed drainage culvert.

BORDER INTERCEPTING DRAIN

RÍO

MEXICO

U.S. LEVEL

MEXICAN LEVEL

NO. 1

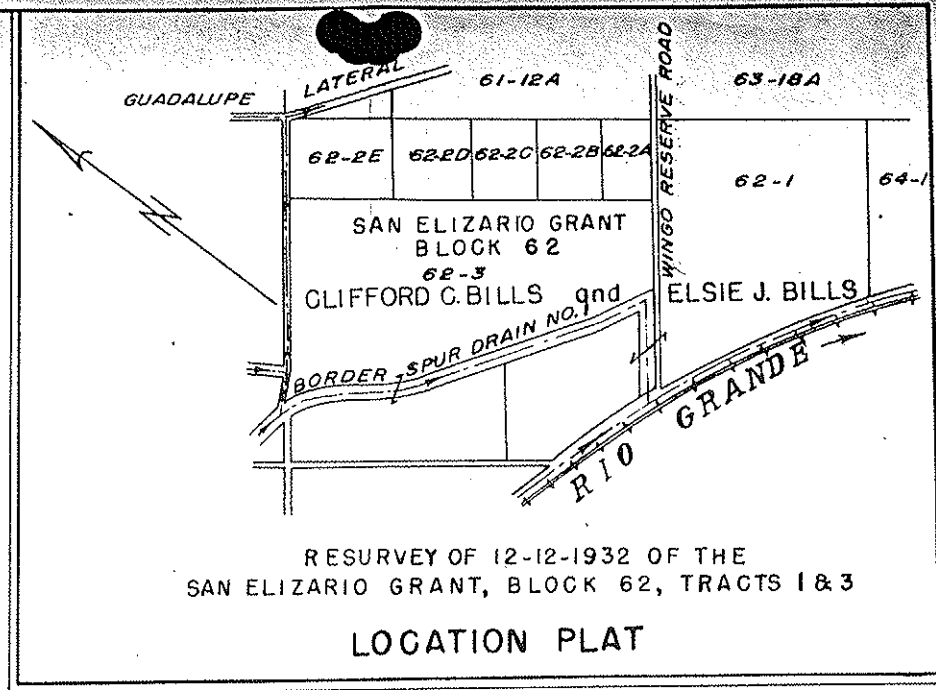

RESURVEY OF 12-12-1932 OF THE  
SAN ELIZARIO GRANT, BLOCK 62, TRACTS 1 & 3

LOCATION PLAT

$P.I. = 188+97.50$   
 $\Delta = 17^{\circ}50' RT.$   
 $r = 10^{\circ}00'$   
 $r = 572.96$   
 $r = 89.90$   
 $r = 178.30 (ARC)$

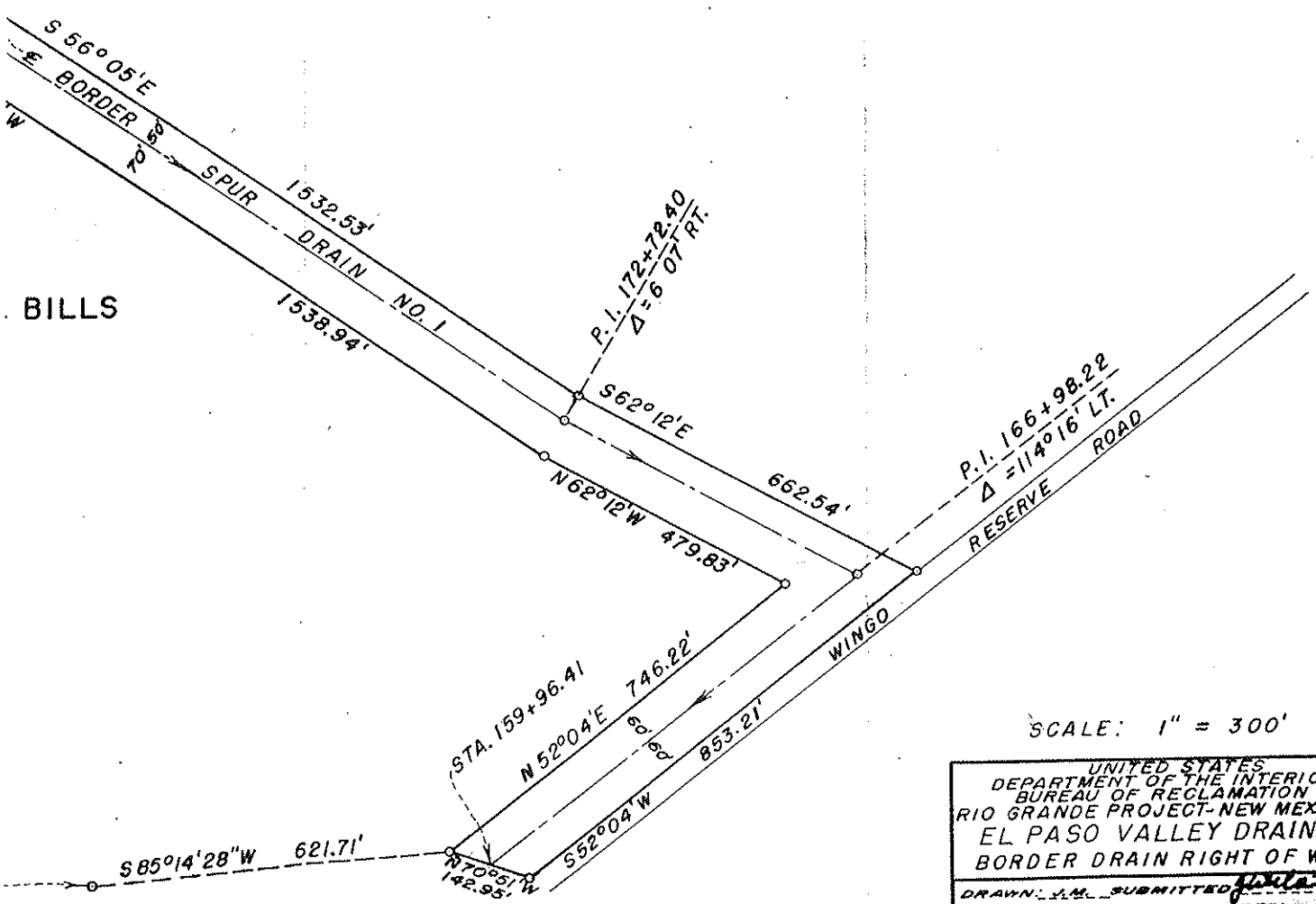

SCALE: 1" = 300'

UNITED STATES  
 DEPARTMENT OF THE INTERIOR  
 BUREAU OF RECLAMATION  
 RIO GRANDE PROJECT-NEW MEX.-TEX.  
 EL PASO VALLEY DRAINAGE  
 BORDER DRAIN RIGHT OF WAY  
 DRAWN: J.M. SUBMITTED: *[Signature]*  
 TRACED: H.E.S. RECOMMENDED: \_\_\_\_\_  
 CHECKED: *[Signature]* APPROVED: \_\_\_\_\_  
 EL PASO, TEX. 4-2-1933 23-503-5506