

SIBBERG AND MARTINEZ

IB & WC DEED

ASCARATE WASTEWAY (007)

0023-0072-0008-00

5-(8) Texas

780

dep 5 C



INTERNATIONAL BOUNDARY AND WATER COMMISSION  
UNITED STATES AND MEXICO

208 SAN FRANCISCO STREET  
EL PASO, TEXAS

OFFICE OF THE COMMISSIONER  
UNITED STATES SECTION

August 12, 1959

MAILING ADDRESS  
P. O. BOX 1550

Mr. Tolson	
Mr. Boardman	
Mr. Nichols	
Mr. Belmont	
Mr. Mohr	
Mr. DeLoach	
Mr. Casper	
Mr. Callahan	
Mr. Conrad	
Mr. Felt	
Mr. Gale	
Mr. Rosen	
Mr. Sullivan	
Mr. Tavel	
Mr. Trotter	
Tele. Room	
Miss Holmes	
Miss Gandy	
File	
Copy to:	Date
Relevant Date	
Type of Case	
Year	

Dear Mr. Resch:

Reference is made to my letter to you dated March 31, 1958 and to your reply dated April 1, 1958, relative to the jurisdiction of right of way for the Valley Gate Lateral, Ascarate Wasteway, and the Valley Gate Intercepting Drain. For your convenience copies of both letters are attached.

In accordance with your agreement expressed in your letter, that the Bureau of Reclamation will assume jurisdiction of said right of way down to the right of way line for our levees, we are dropping the following tracts from our Real Property Inventory as of June 30, 1959:

<u>File No.</u>	<u>Acres</u>	<u>Cost to U.S.</u>
195	0.23	\$ 51.66
196	0.04	8.98
197	0.09	20.21
198	0.05	11.23
199	10.16	2,281.94
200	18.06	4,056.28
<b>Total</b>	<b>28.63</b>	<b>6,430.30</b>

NOTE: Cost of land, improvements, and overhead figured at \$224.60 per acre.

These tracts were acquired by this agency in the name of the United States for use as right of way for the above features by the Bureau of Reclamation in pursuance of a Memorandum of Understanding between the Department of State and the Department of the Interior, dated August 28, 1934.

Sincerely,

L. H. Hewitt  
Commissioner

Enclosures:

- Ltr. to Mr. Resch 3/31/58
- Reply fr. " 4/1/58

Mr. W. F. Resch, Project Manager,  
U. S. Bureau of Reclamation,  
El Paso, Texas.

x ref. to 790. General Correspondence,  
see letter date Sept. 28, 1954

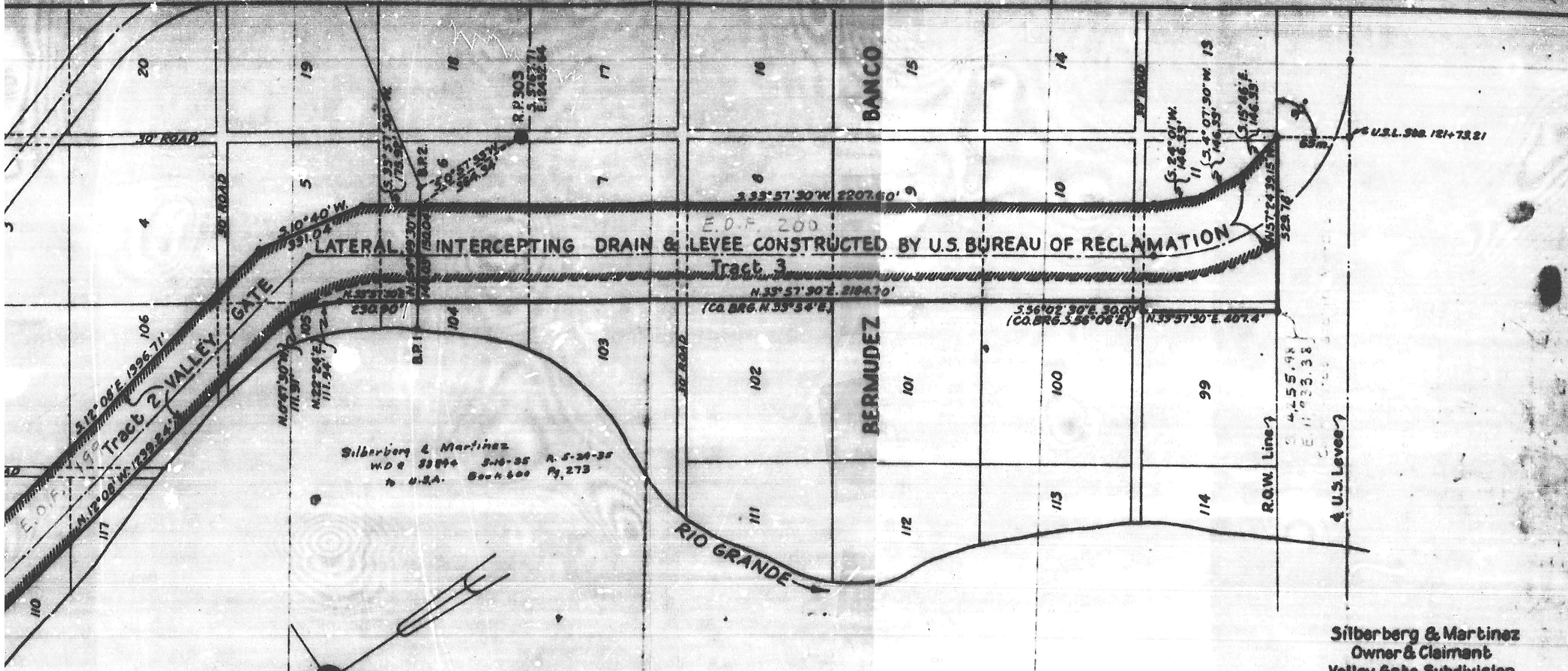

Silberberg & Martinez  
 W.D. 22894 3-16-35 R. 5-24-35  
 by U.S.A. Book 400 Pg. 273

Area occupied by constructed works indicated by hatched outline.

NOTE:  
 Metric Plane Coordinates  
 I.C. Transposition System

	Tract 1 Outside Barru Acres	Tract 2 Bermudez Banco Acres	Tract 3 Inside Bermudez Banco Acres
Gross Area	0.053	10.16	16.06 = 28.22
Constructed Wks.		9.80	13.96
Net Area	0.053	0.36	4.10

Silberberg & Martinez  
 Owner & Claimant  
 Valley Gate Subdivision  
 Block 23  
 Ysleta Grant.

Scale 1:3333 1/3

INTERNATIONAL BOUNDARY COMMISSION  
 UNITED STATES AND MEXICO  
 AMERICAN SECTION

**RIVER RECTIFICATION IN  
 EL PASO AND JUAREZ VALLEYS**

FIELD WORK J.D. CHECKER  
 DRAWN 18886 AMVD