

780. KIPPS, J. O. ET AL BERINO - AUTHORITY MATERIAL (OIS) 0023 - 0060 - 0005 --00

PI 7

780.

JR Ellis  
Security Realty Co  
1st Natl Bk Bldg

**A PETITION**  
**for the construction of the**  
**BERING-ANTHONY LATERAL**



attached hereto and made a part hereof.

IN WITNESS WHEREOF, we have hereunto affixed our hands this

20<sup>th</sup> day of April 1922

J. O. Lipps

M. J. Keating

Mrs. R. K. McMordie

Henry T. Ravenon

J. L. Thompson Estate

Evarts and Gish

Mrs. Jas. Nickschmann

Battle White

C. H. Cottingham

S. T. Turner

*Alfred Stege*

attacher hereto and made a part hereof.

IN WITNESS WHEREOF, we have hereunto affixed our hands this

\_\_\_\_\_ day of \_\_\_\_\_ 1922.

✓ J. C. Lippes

J. B. Sykes  
as agent for Mr. F. Brunk

M. J. Keating

Mrs. R. K. McHardie  
by W. F. Smith, agt.

Benny J. Farkson }  
by Frank D. French  
~~attorney in fact~~

J. T. Thompson Estate }  
By C. Thompson Adm.

Per oak & Birch, by R. Nickodem Agt.

Mrs. W. Nickodem by R. Nickodem Agt.

Estelle White (with understanding  
2 road crossings to  
be made for

C. H. Cunningham

Chas. E. Miller

H. J. Young  
W. A. Young

attacher hereto and made a part hereof.

IN WITNESS WHEREOF, we have hereunto affixed our hands this

day of \_\_\_\_\_ 1922.

J. O. Lipps

M. J. Keating

Mrs. R. K. McMordie

Henry T. Ravenon

J. L. Thompson Estate

Everett and Gish

Mrs. Jas. Natchman

Battle White

C. H. Cottingham

S. T. Turner

*E. K. [unclear]*



*W. D. Mayfield*



T265 T3E

**PROPOSED BERINO LATERAL**

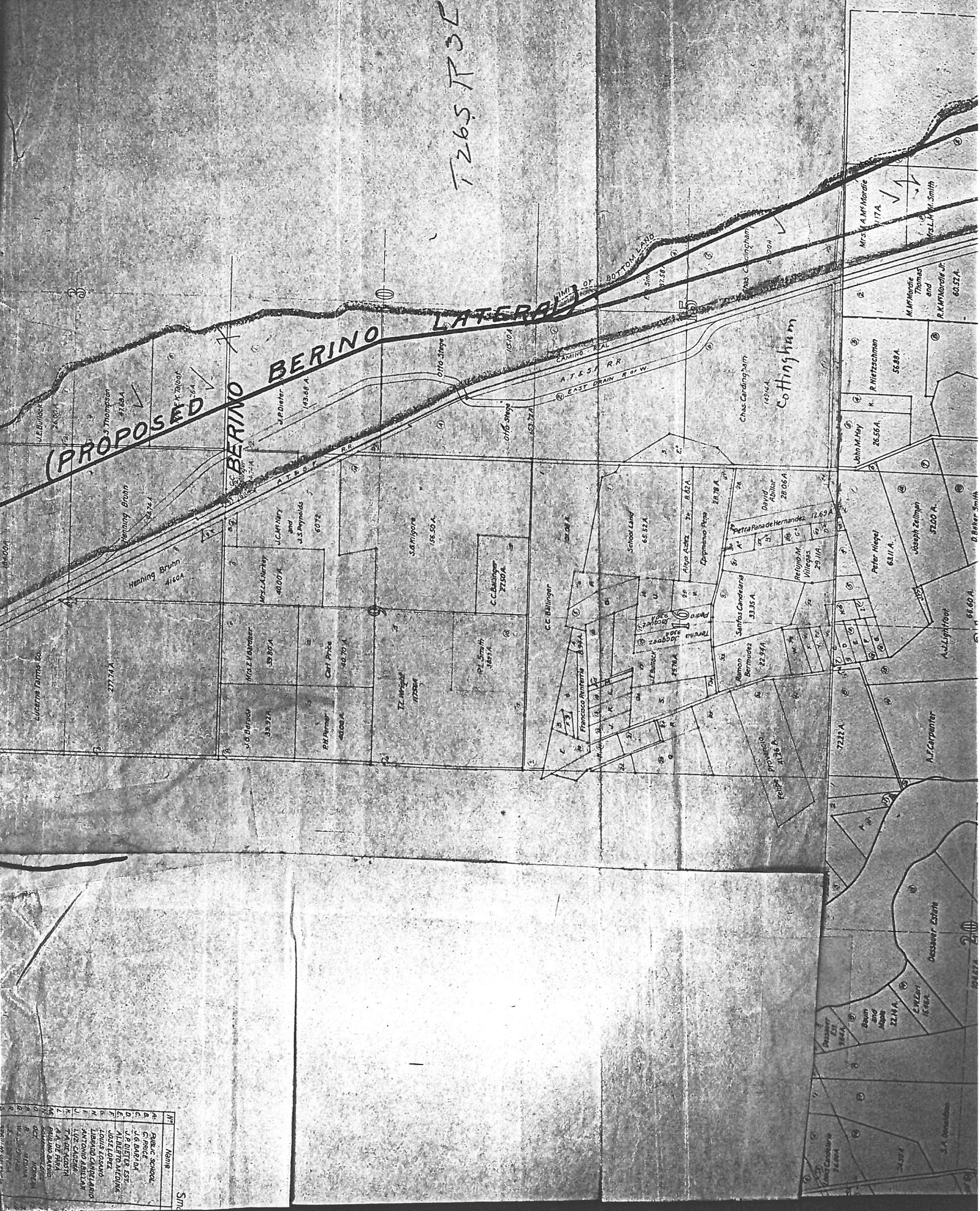

NR	Name	Site
1	Rio de School	
2	G. Poole	
3	J.G. Barrios	
4	J.P. Dieter Est	
5	ALBERTO MEDINA	
6	JOSE LOPEZ	
7	LOUIS ESCOBAR	
8	FRANCISCO WELSH	
9	ANT. SANCHEZ	
10	LUIS SANCHEZ	
11	T. ADE KOSTER	
12	A.A. DE BINA	
13	CHILIAS BARRON	
14	CHILIAS BARRON	
15	CHILIAS BARRON	
16	CHILIAS BARRON	
17	CHILIAS BARRON	
18	CHILIAS BARRON	
19	CHILIAS BARRON	
20	CHILIAS BARRON	





SCALE 1"=2000'

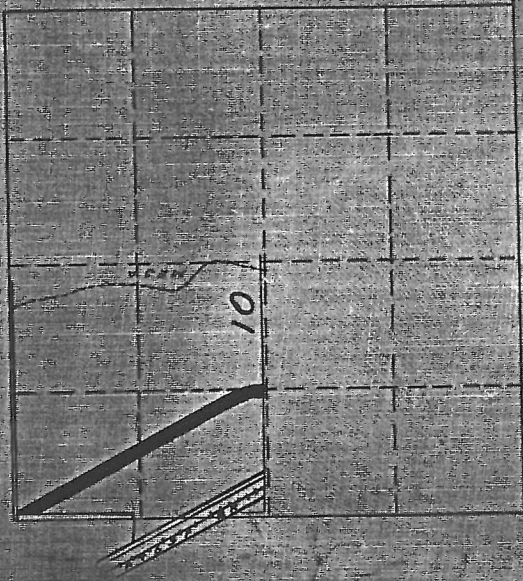

LOCATION PLAT  
 S. 10, T. 26S, R. 3E, N.M.P.M.  
 U.S. B.S. SURVEY  
 DONA ANA COUNTY, NEMMEX.  
 COUNTY PLAT # 1569  
 NW 1/4 ENT 10-17-87 PAT-10-23-91

Mortgage Investment Co.

R.W. AREA - 8.44  
 Deeded Area 7.71A  
 0.69A

9.C.D. 3/10/41  
 Rec. 10/16/41  
 BK 66 E. Pg. 179

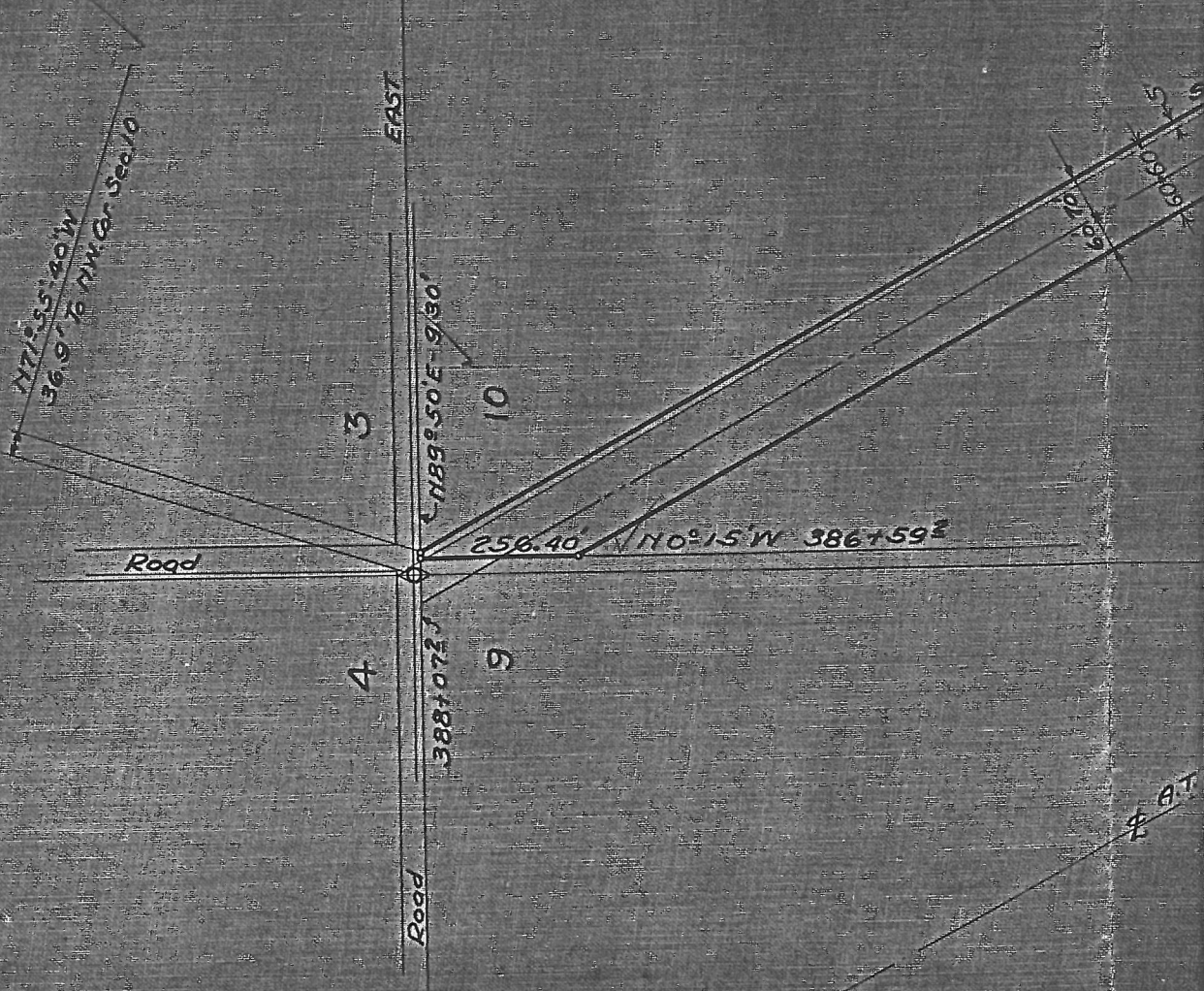



H. W. BROADDUS

**BROADDUS & LEBARON**

*Frost* ✓  
*Bradley*  
GEO. F. LEBARON



112 TEXAS STREET

CENTRAL PROPERTIES, LOANS  
REALTORS

EL PASO, TEXAS

APRIL  
27th  
1922

Mr. L. M. Lawson,  
Project Manager,  
El Paso, Texas.

Dear Sir:

Re: Right-of-way Irriga-  
tion Ditch, Dieter Estate.

I have authority from Mr. Bruhn's attorney to sign up for right-of-way and same will be confirmed by Mr. Bruhn, provided that no other parties are being paid for their land, and that Mr. Bruhn is being treated the same as others that will be served by this ditch.

Yours very truly,  
BROADDUS & LEBARON

GRL-M