

McNARY, JOHN G.

STATUT.

ANTHONY DEALIN

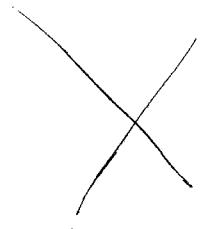

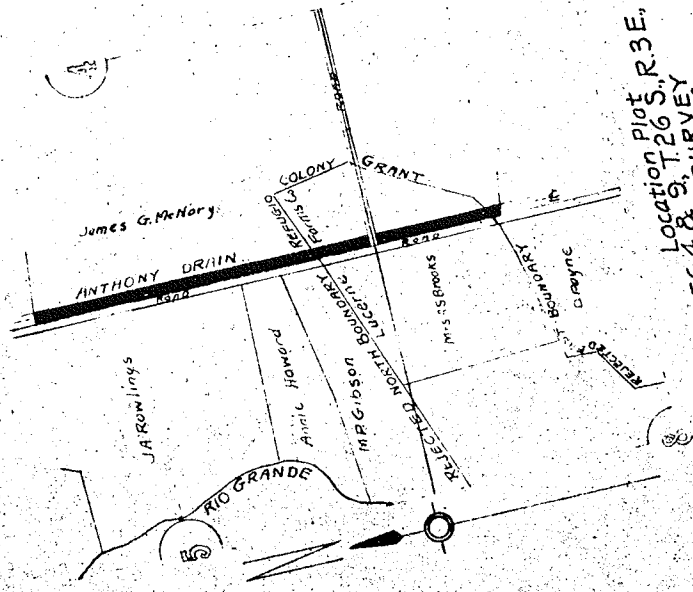

Location Plot S. R. 3E,
 SEC. 4, T. 26 S.,
 U.S. R. S. SURVEY
 Dona Ana Co., N. M.
 In the Refugio Colony Grant

JOHN C. McNARY
 R. OF W. 5.66 A.

END OF DRAIN

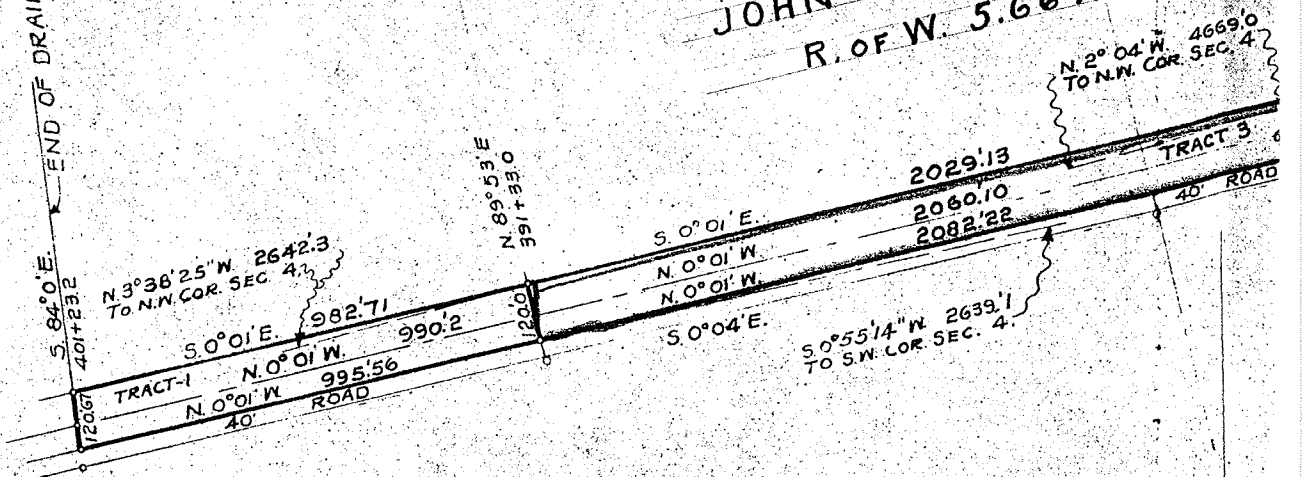

RY
A.

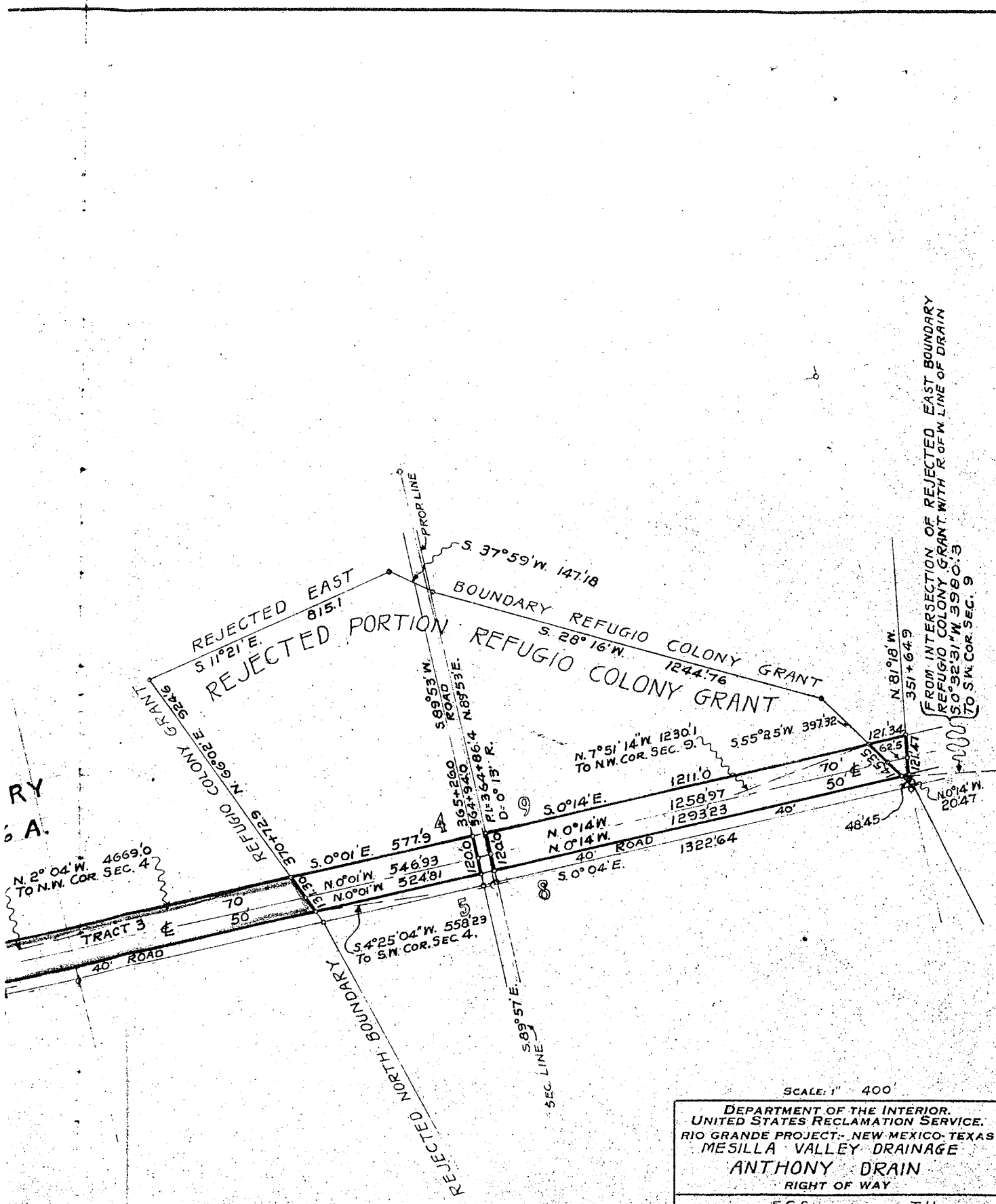

FROM INTERSECTION OF REJECTED EAST BOUNDARY
 REFUGIO COLONY GRANT WITH R.O.F.W. LINE OF DRAIN
 S. 0° 32' 31" W. 3980.3
 TO S.W. COR. SEC. 9

SCALE: 1" = 400'

DEPARTMENT OF THE INTERIOR,
 UNITED STATES RECLAMATION SERVICE,
 RIO GRANDE PROJECT - NEW MEXICO - TEXAS
 MESILLA VALLEY DRAINAGE
ANTHONY DRAIN
 RIGHT OF WAY

FIELD WORK: F.C.S. COMPUTED: T.M.L.
 DRAWN: H.W.M. CHECKED: G.W.W.
 APPROVED:

EL PASO, TEX.

N9

McNary

Las Cruces, N.M.

Nov. 22, 1922.

Mr. John C. McNary,
The Music Store,
309 N. Oregon St.,
El Paso, Texas.

Dear Sir:

In the matter of requiring of right of way through your land, the Reclamation Service hereby offers you the sum of one hundred dollars (\$100) per acre for the land described as follows, to-wit:

A tract of land approximately three-fourths of a mile northwest of Berino, N.M., and situated in the $W\frac{1}{2}$ SW $\frac{1}{4}$, Sec. 4 T. 26 S.R.3 E, N.M.P.M., U.S.Reclamation Service Survey, more particularly described as follows:

Beginning at the point of intersection of the East and west quarter section line of said section 4, with east line of a road and west line of John C.McNary, and from which point the SW corner of said Section 4 bears south $0^{\circ} 55' 14''$ W 2639.1 ft; thence along said quarter section line N. $89^{\circ} 53'$ E. 120 feet; thence S. $0^{\circ} 01'$ E. 2020.13 feet to a point on the rejected north boundary line Refugio Colony Grant from which point the NW corner of said section 4 bears N. $2^{\circ} 04'$ W. 4669.0 feet; thence S. $66^{\circ} 02'$ W. 131.30 ft; thence

J.G.McN.

11-22-22

-2-

N. 0° 01' W. 2082.22 feet to point of beginning, said tract of land containing five and 66/100 (5.66) acres, more or less.

Kindly advise me at your earliest convenience whether or not this is acceptable to you.

Very truly yours,

Acting District Counsel,

MBT-MMH.

Memory

a tract of land approximately
3/4 of a mile north west of Berino, N.M.
and situated in the W 1/2 SW 1/4 Sec 4 T 26 S R 3 E
W.M.P.M. U.S. Reclamation Service Survey,
more particularly described as follows:

Beginning at the point of intersection of
the East and west 1/4 section line ^{of said sec 4} with
East line of a road and west line of John
C. McNary and from which point the SW cor
said section 4 bears S 0° 55' 14" W 2639.1',
thence along said 1/4 section line N 89° 53' E
120°, thence S 0° 01' E 2029.13 to a point on
the rejected north Boundary line Refugio
Colony Grant ~~and~~ ^{from} which point the N.W. cor said
sec 4 bears N 2° 04' W 4669.0', thence ~~along~~
~~said~~ S 66° 02' ^W 131.30 thence N 0° ^{01'} W 2082.22'
to point of beginning, said tract of land
containing 566 Acres more or less.

FREDK G. BILLINGS

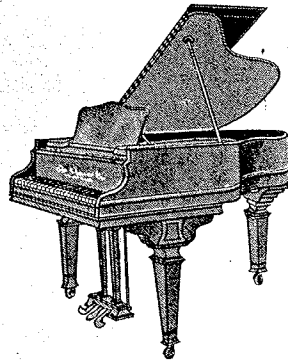

Billings Co

EVERYTHING MUSICAL

103 SOUTH ELPASO STREET

EL PASO, TEXAS Nov 18 1922



JOHN C. McNARY

Hook ✓
Hadley

Mr. L.M. Lawson Project Mgr
El Paso Tex
Dear Sir-

U.S. RECLAMATION SERVICE
RECEIVED
NOV 20 1922
EL PASO, TEXAS

In reply to your letter of the 14th. I am still of the same opinion in regard to the extension of the Anthony Drain. Namely that I believe the benefits to be derived by me from an extension of the drain are not great enough to justify the land taken and the disfiguration of the balance of the farm by such extension.

Yours very truly

John C. McNary

PIANOS AND PLAYER
PIANOS

- WM. KNABE
- HALLET & DAVIS
- BRADBURY
- BEHR BROS.
- BUSH & LANE
- WEBSTER
- LEXINGTON
- AUTOPIANO
- AMPICO
- WELTE-MIGNON

VICTROLAS
VICTOR RECORDS
BRUNSWICKS
PLAYER ROLLS

BAND AND STRING
INSTRUMENTS
SAXOPHONES
XYLOPHONES
DRUMS AND TRAPS
IMPORTED VIOLINS

MUSICAL
MERCHANDISE AND
ACCESSORIES

DEPARTMENT OF THE INTERIOR
UNITED STATES RECLAMATION SERVICE

Handwritten text, likely a letter or report, including names and dates.

McNary

GWH-c

5010

El Paso, Texas, November 14, 1922

Mr. John C. McNary,
The Music Store,
309 North Oregon Street,
El Paso, Texas.

Dear Sir, -

Our Mr. Hoadley informed me some time ago that in his last interview with you regarding the extension of the Anthony Drain thru your place near Berino, New Mexico, you were of the opinion that you were not in need of drainage.

Unless the work is done at this time we will not again have a machine in that vicinity capable of extending the drain. As the machine now working near Berino would be available for this work by the end of the week I would like to hear from you as to whether you still have the same opinion regarding drainage.

Very truly yours,

L. M. Lawson
Project Manager

Copy to McNary with
reference to original letter
10-2-23 [unclear]
[unclear]